WEATHER INDICATIONS.

THUNDER STORMS AND SHOWERS TONIGHT AND SATURDAY.

The Fort Wayne Sentinel

NOW IS THE TIME

To Subscribe for the Big Sentinel.

All the News That's Fit to Print.

ESTABLISHED 1833. FORT WAYNE, IND., FRIDAY, MAY 26, 1899. PRICE TWO CENTS.

ARMY TOO SMALL

MORE TROOPS NEEDED IN THE PHILIPPINES.

PRESENT FORCE INADEQUATE

TO HOLD THE TERRITORY CAPTURED.

OLD GROUND IS FOUGHT OVER.

DEWEY TO COME HOME VERY LEISURELY.

Manila, May 26.—7:40 p. m.—The events of the past week have emphasized the need of a much larger army here, without which, according to the best authorities in Manila, it would be attempting the impossible to expect to establish American supremacy in the Philippine Islands.

The inadequacy of forces is said to be responsible for the large total loss in the number of small encounters, without material results as a compensation. Most of the fighting has been in territory which the Americans have swept but have been compelled to abandon because they could not spare troops to hold it.

The forces commanded by Generals MacArthur and Lawton hold two important lines of communication and commerce, the railroad to San Fernando and the Rio Grande river. But much of the country they have swept, including scores of the smaller towns and some of the larger ones, have been left uncovered, simply for want of men to hold them, and the insurgents have returned and are occupying the towns the Americans abandoned and are camping in the jungles and woods outside of others on the watch for chances to harass the garrisons and attack scouting parties or detached companies with greater forces.

This is the kind of warfare they prefer to regular battles.

It appears that the Filipinos who attacked the Third regiment between San Miguel and Balinag were part of Pio del Pilar's army. They came from the south, across the mountains presumably, to meet a wagon train which General Lawton expected along the road. They also planned to capture several large detachments and were placed in ambush at different points.

They fired from the jungle at a distance of 200 yards and gave the Americans one of the hardest fights experienced in the campaign.

The Filipinos lost more heavily than the Americans in all the encounters. The insurgent generals take the loss of arms more to heart than they do the loss of men.

Foreigners who have arrived here from the insurgents' country, under the recent order of expulsion, say the cemeteries in all the towns are filled with fresh graves. A majority of the Filipinos wounded die because the insurgent hospitals are inadequate, medicines are scarce and they have few surgeons, except Spanish captives who have been impressed.

DEWEY COMING LEISURELY.

Washington, May 26.—Admiral Dewey telegraphs the navy department that he will stop at various places on his way to the United States and will reach New York about October 1.

ADMIRAL DEWEY BETTER.

New York, May 26.—A dispatch to the Journal and Advertiser from Hong Kong says:

Admiral Dewey shows great improvement already. Installed spaciously at the Peak hotel, with lofty windows that catch every mouthful of wind from the sea, he is losing the air he wore when he landed from his blistered cruiser.

It was rest that he needed—rest and cooler air. He is getting both.

Society at the Peak is well bred. There are no distinguishing factors there. It is here that the English officers and their wives, the government officials, the rich merchants and distinguished travelers take refuge from the heat and noise of the town.

They all feel a deep interest in the hero of Manila bay, but they respect his desire for quiet.

He has become one of them already. With the ease of a polished man of the world, he has dropped into his place in the little community that really resembles a house party at an English country residence. Strangers to that community cannot intrude upon him, however. The government detectives see to that.

So do the detectives hired by Consul G[illegible] Wildman. So do the [illegible] of C[illegible] servants.

If the Filipino junta ever meant more than bluster by its hints of assassination, it has been thoroughly cowed by the British police.

Howard Bray, the English confederate of the insurgents, has been suddenly struck dumb. So have his American fellow-schemers. These people received brusque warning from the authorities that if they did not behave themselves they would be treated to a dizzy surprise. The Filipinos themselves were similarly cautioned and are under a close surveillance.

CONDITION IS CRITICAL.

Friends in this city have been notified that Charles Muehlfeith is in a critical condition at the Eastern Hospital for the Insane at Richmond, where he was taken for treatment some time ago. Mr. Muehlfeith suffers from softening of the brain, and it is believed he can not long survive.

WILL WAGE WAR ON TRUSTS.

COLONEL BRYAN TALKS OF NEXT PLATFORM.

Chicago Platform Will Be Reaffirmed and Strong Anti-Trust Plank Added.

St. Louis, Mo., May 26.—Col. William J. Bryan today expressed himself as much pleased with the result of last night's banquet.

In a signed statement furnished to the Post-Dispatch, Colonel Bryan said:

"To the Editor of the Post-Dispatch: The sentiment of the meeting was in line with the sentiment of the party generally. The Chicago platform will be reaffirmed and entire and new planks added to cover new questions. The trust issue will be one of the most important of the issues."

The banquet last night was a huge, unmistakable success. Nearly 2,000 men sat around the tables, which were phalanxed in the arena of the Coliseum, where the horse shows and dog shows and athletic games are held. In the amphitheater some 7,500 women and men lingered to see 2,000 hungry democrats eat and to hear 2,000 democrats yell and shout when William J. Bryan came into the place. An overflow meeting was held in the auditorium of the Music Hall building. The seating capacity of the Music Hall is 6,000 and every seat was filled, the aisles were jammed and the walls were banked five deep with those who found standing room. It is estimated that 20,000 people heard Colonel Bryan and the other speakers, for the orators spoke in each place.

THE BAPTIST CONFERENCE.

San Francisco, May 26.—The national Baptist conference today listened to the report of the committee on the publishing department, which showed that a vast amount of work had been done during the year. Rev. L. T. Henry, of Indiana, chairman of the committee, followed with an interesting address on "The Dissemination of Baptist Literature." The noon hour was devoted to general business and discussion. The afternoon sessions were devoted chiefly to reports of various committees and reconsideration of Sunday school work.

VERDICT FOR $500.

The Ellenwood wife desertion case was given to the jury at 6 o'clock last evening and at 7 o'clock a sealed verdict was returned. It was opened by Judge O'Rourke at 9 o'clock this morning. The verdict was in favor of the plaintiff and awarded her damages in the sum of $500. J. B. Harper, for the defense, claims that the jury had no right to fix the damages and will move for a change in the verdict. If Judge O'Rourke reduces the amount it may be settled. If he doesn't Ellenwood threatens to serve a year in jail.

FAIL FOR MILLIONS.

Glasgow, Scotland, May 26.—A great sensation has been caused by the failure of Neilson Bros., an important firm engaged in the iron and steel trade. They had long beared Glasgow pig iron and were heavily oversold when the corner in warrants was engineered. It is calculated that the concern lost $1,250,000 during the last year. The total of the liabilities is unknown. Neilson Bros. were the largest dealers and exporters of ship plates in Scotland.

William Christian has purchased a handsome half lot opposite Reservoir park for $800.

NEARING THE END.

PRESBYTERIAN ASSEMBLY IS ABOUT TO CLOSE.

IT MAY ADJOURN TONIGHT.

WAGING A HARD FIGHT ON POLYGAMY.

WANT ROBERTS THROWN OUT.

ASK FOR AMENDMENT TO THE CONSTITUTION.

Minneapolis, Minn., May 26.—There were many vacant seats in the Presbyterian general assembly today in consequence of reaction from the excitement of yesterday's debate on the McGiffert case.

After an exchange of greetings with the general synod of the Reformed church at Tiffin, Ohio, a report from the committee on bills and overtures was read.

Indorsement and commendation of the Brotherhood of Andrew and Philip were recommended.

In the matter of numerous overtures in favor of changing the method of appointing committees, it was recommended that a committee of four ministers and three elders be appointed to consider the matter and report to the next assembly.

Resolutions against Congressman Brigham H. Roberts, of Utah, and in favor of an anti-polygamy amendment to the national constitution was introduced. The report of the committee was adopted.

The fifty-sixth congress is called upon to promptly expel Mr. Roberts in accordance with article 1, section 5, of the national constitution. The resolution was adopted.

The assembly calls on the same body to amend the national constitution and submit the same to the legislatures of the states defining legal marriage to be monogamous and making poligamy, under whatever guise or pretense, a crime against the United States, punisnable by severe penalty, including disfranchisement and qualification to vote or hold office of honor under the United States or in any state or territory thereof.

The committee on Sabbath observance offered and the assembly adopted an additional resolution calling upon "all office bearers and members who are employers of labor to exert themselves to reduce the amount of Sabbath labor and to condemn that policy of management which makes it obligatory upon the laborer to choose between dismissal and Sunday labor."

Douglas P. Putnam, chairman of the committee on church erection, reported on the work of the board of that name, and Correspnoding Secretary Erskine N. White made an address in behalf of the board.

The committee on polity recommended that no action be taken this year in the matter of consolidating the freedmen's with the foreign missions.

It is thought the assembly will adjourn after an evening's session today.

LUTHERAN SYNOD.

York, Pa., May 26.—Committees were appointed at today's sesison of the general synod of the Lutheran church of the United States to consider memorials of the German Nebraska synod, the Northern Illinois synod, Carthage college, all pertaining to an official church paper.

The report of the committee on rules, appointed two years ago, was submitted to the synod and unanimously adopted.

Dr. W. E. Parson, D. D., president of the board of managers of the home for the aged at Washington, D. C., presented his report, which was adopted unanimously. This institute was incorporated in 1890 and turned over to the church in 1895 and is now managed by the board of trustees.

The property, in a suburb of Washington, consists of twenty-seven acres of valuable land and a comodious home for the aged people of the church. The property is valued at $50,000.

There are now ten inmates from five states in the institution.

The apportionment for the past biennium realized $10,000.

An abstract of the report on home missions follows:

The board reported that the total receipts, exclusive of the balance and loans, were $84,849.03, being an increase of $3,000 over the preceding biennium.

The indebtedness of the board in round numbers is $105,000, and it is suggested that all churches make an effort to assist in liquidating the debt during next November. Twenty-two missionary societies have decided to prosecute their work without further aid from the board.

Twenty-five new missions have been added to the roll.

The progress of the one at Stockton, Cal., and the one at Jerico, Mo., was reported slow, and aid was withdrawn at the end of the first year. Five of the new missions are in Greater New York and Jersey City, two in Philadelphia, one in Chicago, one in Troy, N. Y., and one in Trenton, N. J.

The board asks an appropriation of $100,000 for the next biennium.

REFORMED GENERAL SYNOD.

Tiffin, Ohio, May 26.—The general synod of the Reformed church today urged, by resolution, Christian workers to assist the American Bible society in extending the Gospel in Cuba and foreign lands and authorized the printing of a thousand copies of the digest of the minutes of the synod since the organization in 1863 to the present time.

An amendment was approved creating a court of appeal, consisting of nine members, to whom will be referred all complaints and appeals for final adjudication, except those involving questions of doctrine.

INTERNATIONAL Y. M. C. A.

Grand Rapids, Mich., May 26.—Delegates and visitors to the International Y. M. C. A. conference were given a trolley ride about the city today visiting points of interest and furniture factories.

A meeting for men only was addressed by Anthony Comstock, in the interest of his work for the suppression of immoral literature.

J. M. Buckley, editor of the Christian Advocate, delivered an address on "Rationalism." It was a strong plea in behalf of inspiration of the Bible. He held that denial of inspiration of the Bible meant abandonment of all hope of a future life, for inspiration alone reveals or promises it.

THEY WORK FOR THE CHURCH.

MEETING OF THE BAPTIST YOUNG PEOPLE'S UNION.

Delegates From Northeastern Indiana Will Begin Session Tonight.

The B. Y. P. U. convention of the northeastern part of Indiana will convene this evening at the Baptist church. About one hundred delegates are expected to be present and they will represent the district north and east of Indianapolis in this state. The convention will hold meetings in the lecture room of the church until Sunday evening. Several interesting addresses will be made and the reports of the various delegates will be read. On Sunday a grand revival will be held in the church to which everyone is invited. Tomorrow the street railway will carry the delegates who wish to visit Robison park for half fare.

This afternoon from 4 to 5 o'clock there is a conference of corresponding secretaries and junior presidents at the Tabernacle. This evening the convention willl organize and committees will be appointed. Stella Harvey, president of the Fort Wayne B. Y. P. U., will deliver an address of welcome to the delegates and Rev. W. D. Chipp, of Bluffton, will make the response. An address on the pointed topic, "More Force and Less Fuss," will be delivered by Rev A. D. Berry, of Indianapolis. At the conclusion of this address there will be a reception to delegates.

NEWT. MURRAY'S TRIAL.

In the circuit court today before Judge O'Rourke and a jury Newt. Murray was tried for grand larceny. He is accused of stealing a hide from a dead cow and while within itself the crime could be only petit larceny, the charge was made grand larceny under the law which allows the greater charge for the smaller crime when committed by a man who has served a term in prison. Murray was defended by Judge Morris, R. B. Dreibelbiss, E. V. Emrick and Attorney Drake. Prosecutor Doughman closed the argument for the state at 3 o'clock this afternoon. The defense claimed that Murray was innocent for the reason that he had been hired by another man to skin the cow.

ROSA BONHEUR DEAD.

Fontainebleau, France, May 26.—R[illegible] Bonheur, the famous painter of [illegible]s, died at 11 o'clock last night.

LAW INTERPRETED

NEW TOWNSHIP MEASURE IS EXPOUNDED.

ATTORNEY GENERAL'S VIEWS.

HOW THE NEW LAW BEARS ON THE SCHOOLS.

INFORMATION FOR TRUSTEES.

STATE SUPERINTENDENT ASKS FOR OPINION.

Indianapolis, May 26.—In reply to a request from the superintendent of public instruction for an interpretation of the township reform law the attorney general has rendered an opinion which the officials at the office of the superintendent of public instruction say will prevent the trustees of some townships from providing sufficient school privileges for the next school term. Under the interpretation children will have to be transferred in some cases to other schools and their tuition paid or new school houses erected in the township. And on top of this, under the new law, the officials say there will be no money to pay tuition of children transferred. The superintendent of public instruction is at a loss as to how to proceed under the circumstances. In his opinion the attorney general says:

"I advise that for the year 1899 township trustees, as trustees of the school township, make their annual reports in August for the year ending July 31. This is true, because three-fourths of the year had expired before the township reform law went into effect.

"I advise that all township trustees make a complete report to the advisory board of the township at their annual meeting on the 5th day of September, of all their acts, doings, receipts and expenditures since the 27th day of April, 1899, pursuant to said township reform law. This shall include all of their acts as township trustees and as trustees of the school township and overseers of the poor.

"Township trustees in Indiana this year, after rendering their reports to the board of county commissioners in August, should publish such report, as provided by section 1, of the act of March 7, 1895.

"I also advise that all township trustees in Indiana post up a statement of the indebtedness of their respective townships on the first Monday of August of each year, as provided for in said act of March 7, 1895. This, in no wise, will relieve them from the necessity of making the estimates and statements to the township advisory board, as provided for in the township reform law.

"Incidental repairs on school houses, roads and bridges should be made by the township trustees and reported to the advisory board in September. It is not necessary that they have an order from the advisory board to make these repairs needed between now and the meeting of such advisory board.

"The evident intention of the township reform law was to prohibit the creation of bonded indebtedness by the township.

"A township bond is a contract. It is, therefore, clear that there is no authority now vested in the board of county commissioners to authorize a township trustee to create any indebtedness. The advisory board meets on September 5th this year. These boards may authorize a township trustee to create any debt for the township that may be deemed necessary, and authorize a levy therefor, which levy shall be certified to the county auditor, all as provided for in said law.

"I do not think there is authority for the advisory board to organize prior to September 5, 1899, and, therefore, I know of no provision that would warrant of their taking any action that would bind the township prior to that time.

"It would be entirely proper for the members of the board already appointed to consult with the trustee and be advised of the needs of the township prior to the meeting of that board, and to advise with the trustee fully concerning all such matters.

"The township reform law has no application whatever to school trustees of towns and cities.

The advisory boards would undoubtedly be authorized to approve purchases made by township trustees between the taking effect of the reform law, towit: April 27, 1899, and the 5th day of September, 1899, where such supplies are indispensibly necessary to meet the needs of the township. This, of course, would not include new bui...ings or extensive purchases.

"In all cases where contracts are to be let, notices are required to be posted for three weeks in five public places in the township, and also at the door of each postoffice in in such township. If the expenditures in any one class are to exceed $500, then, in addition to such posting, he shall give notice once in two leading newspapers in the county. It is the duty of the advisory board to attend all lettings of contracts.

CASES APPEALED.

Justice Huser has certified the following cases to the superior court: William H. Niblick vs. May E. Rollins, Peter Anderson vs. William A. Bohn and the Horton Manufacturing company. Both of these cases were taken up on appeals from the justice court's decisions.

ATTEMPTS TO END HIS LIFE.

TIRED OF THE STRUGGLE WITH POVERTY.

David Noonan Slashes His Throat in a Frightful Manner— Will Probably Recover.

David Noonan attempted to end his existence last evening at his home, 77 Superior street, slashing his throat in a frightful manner with a knife.

Noonan is a laborer, and has been out of work a large part of the time. He grew despondent, and this is believed to have been the cause of his attempt at suicide. In a conversation with his wife last evening he expressed himself as being tired of living in Fort Wayne because he was out of work so much of the time, and seemed very despondent. They retired about 8:30 o'clock, and shortly after Noonan arose to get a drink of water. He did not return and his wife became alarmed. She arose and went to the kitchen, and there in the darkness stumbled against the prostrate form of her husband lying upon the floor. He was nearly unconscious and bleeding profusely from a frightful gash in his throat.

The awful discovery drove the wife nearly frantic, and her cries soon brought neighbors to the scene. The police were notified and physicians summoned. Sergeant Harkenrider was soon on the scene, and in a short time Dr. C. E. Stults arrived, followed a few minutes later by Dr. E. J. McOscar and Dr. W. W. Barnett. The physicians gave the injured man all possible attention, and closed an ugly gash three inches in length across the front of the throat. The ambulance was called and Noonan was conveyed to St. Joseph's hospital, where the physicians were enabled to handle the case to better advantage. No large veins or arteries had been cut, though the trachea had been penetrated by the keen blade. While the wounds are serious, it is believed Noonan will recover.

Noonan is nearly fifty-five years of age, and with his wife came to this city from Plymouth about fifteen years ago. They have always lived happily together, and it is believed that only the prolonged struggle with poverty induced the husband to adopt violent means to end his existence. The man is a brother of Joseph Noonan, who was crushed to death in a stone yard about two years ago, and the wife of this brother, together with her daughter, lost their lives by a fall down an elevator shaft.

A RUNAWAY.

There was an exciting runaway on West Berry street and one lady had a narrow escape from serious injury. Dittoe & Co. have purchased a new delivery horse and while standing in front of the grocery this morning the animal frightened and started to run, notwithstanding it was tied to a heavy weight. The horse dashed into Rev. Cissel's yard and out again onto the street. Misses Campbell and McLaughlin were walking on the sidewalk in front of the parsonage and they started to get away, Miss Campbell rushing into the street, and the horse after her. The lady fell and the weight to which the horse was tied struck her limb and slightly injured her. She was taken home in a cab. The horse ran onto the sidewalk in front of Armstrong's and then dashed around the corner onto Harrison street, where the delivery wagon was demolished. A bicyclist missed being run over by a foot.

FORD BILL SIGNED.

Albany, N. Y., May 26.—Governor Roosevelt signed the amended franchise tax bill today.

TO GREET BRYAN.

IMMENSE CROWD EXPECTED TOMORROW.

LEADER WILL ARRIVE AT NOON

RECEPTION IN AFTERNOON AT RANDALL.

A SHORT INFORMAL ADDRESS.

PRINCIPAL SPEECH AT RINK IN EVENING.

At 10 o'clock this morning a committee consisting of Hon. R. C. Bell, Hon. S. M. Hench, Hon. Henry P. Scherer, Sheriff A. E. Melching and Democratic Chairman William Kaough left over the Wabash for Danville, Ill., to escort William Jennings Bryan from that city to Fort Wayne tomorrow.

The party will reach Fort Wayne a few minutes before noon and Colonel Bryan will be driven to the home of Mr. Bell for luncheon. At 2 o'clock there will be an informal and brief address by Mr. Bryan, to be followed by a public reception at the Randall hotel.

The place where Colonel Bryan will speak in the afternoon has not been selected and will be determined only after word has been received from the committee now in Danville. The place of meeting will be duly and widely announced tomorrow morning.

The formal meeting will be at the Princess rink tomorrow evening. Admission willl be free and no tickets will be required except for admission to seats on the stage. The distribution of tickets for stage seats is in the hands of a special committee.

On the beneficence of Jupiter Pluvius depends in large measure the size of the crowd tomorrow. If the day breaks fine and clear there will be an immense crowd of visitors. From all sections come the reports that the people are enthusiastic to see and hear the great orator and leader of the democratic hosts. Thousands will have the opportunity and the population within accessible distance of Fort Wayne will not be backward to improve it.

Everything points to one of the greatest inter-campaign meetings ever held in the state.

COMMITTEE HEADQUARTERS.

Mesrs. George W. Felts, Frank Purcell and Dr. W. W. Barnett, who compose the committee of arrangements for Bryan day, will establish headquarters tomorrow morning in Room 67, at the Randall hotel, and this will be used as a general information bureau.

ALL SALOONS CLOSED.

Wardner, Idaho, May 26.—All the saloons in Mullen, Gem and Burke have been closed, the publication of the Mullen Mirror stopped and its editor, W. H. Stewart, arrested on a charge of publishing seditious matter. Four hundred and seventy-seven permits for employment have been issued in Wardner. The Last Chance mine has started up with a small force. None of the mines above Wallace have started, but many are coming in and they will soon start. General Merriam has left for Denver, leaving Major Smith in command of the United States forces in the Coeur de Alenes. There are now 235 men accused of rioting confined in the new prison just completed here. The coroner's investigation into the cause of the death of two men during the riot on May 9th is still in session and will probably last a week longer. Three hundred witnesses have been examined and some very damaging evidence is said to have been secured against the alleged rioters. Examination of the records of the miners' union, which were seized by the military authorities, show lists of men who were to be run out of the country.

TWO KILLED IN AN EXPLOSION.

Philadelphia, May 26.—One man was instantly killed and another so badly injured that he died soon after the explosion of a steam drying cylinder in the dyeing and finishing room of James Martin today. Three others were injured, one probably fatally. The dead are Daniel Hustu, aged twenty-five years; Wm. Lan[illegible], thirty-nine years old. The injured are Michael McDough, aged thirty-four, may die; Michael Carlin, aged forty-five; Robert Underwood, aged sixteen. The side wall and some of the partitions were blown out by the force of the explosion. The loss to the [illegible] and machinery is [illegible]

ROBISON PARK.

OPEN FOR THE SEASON.

Many New Designs and Improvements.

—THEATRICALS—
2—PERFORMANCES DAILY—2
2:30 p. m. and 8:15 p. m.
—VAUDEVILLES—
Change of Program Every Week.
Sunday, May 28, 1899,

RED MEN'S EXCURSION.
On all roads leading into city.
Muncie Continental Club will take the trail to the Hunting Grounds.
All I. O. R. M. are invited to participate.
Speeches, Pow-Wow, Exercises.
Afternoon Concert,
Robison Park Orchestra, Directed by Prof. DeGrasse.
Meals and Refreshments Served by Caterer McKinnie.

PRIVATE HOSPITAL and MATERNITY!
141 Cass Street, corner Sixth.
Telephone 1235.
DR. LUELLA M. DERBYSHIRE

BUSINESS DIRECTORY

DENTIST.

DR. McALISTER,
EXPERT DENTIST,
Fills teeth without pain. Rooms, 19-20 Pixley-Long Block. Graduate University of Michigan.

UNDERTAKER.

ROBERT KLAEHN,
39 West Main.
UNDERTAKER.
LICENED EMBALMER.
Telephones 1258 and 228 Main.
Office open day and night.

DRUGGISTS.

GROSS & PELLENS,
DRUGGISTS,
Corner Calhoun and Wayne Streets. Phone

BANKS.

HAMILTON NATIONAL BANK.
Capital $200,000. Surplus $225,000.
The Hamilton National Bank will pay interest at the rate of four (4) per cent. per annum on certificate of deposit if left four months.
President—Charles McCulloch.
Cashier—John Mohr, jr.

Capital $350,000. Surplus $140,000
THE OLD NATIONAL BANK
S. W. Cor. Calhoun and Berry Sts
Stephen B. Bond, President.
Oliver P. Morgan, Vice-President.
Jared D. Bond, Cashier.
James C. Woodworth, Asst. Cashier

White National Bank,
Corner Wayne and Clinton Sts.
CAPITAL $200,000.
SURPLUS $60,000.
Safe deposit boxes for rent.

INSURANCE.

D. C. FISHER.
Insurance, Real Estate, Loans.
No. 12 East Berry street,
Fort Wayne, Indiana

LAWYER,
ABSTRACTOR OF TITLES,
INSURANCE,
Collection and Loan Agent.
JAMES E. GRAHAM,
Room 26, Bank Block, Fort Wayne, Ind
Stenographer and Notary Public in Office

PHYSICIANS.

DR. B. GARD—To ladies' suffering from ailments peculiar to their sex, may consult me free of charge at my office 18 W Wayne street. Telephone 245

Remember the Name!
Indiana Medical & Surgical Institute
For the Successful Treatment of All Chronic and Private Diseases of Both Sexes.
DR. J. W. YOUNGE,
DR. W. R. MAYO,
No. 10 West Wayne Street.

Subscribe for THE SENTINEL.

ON THE DIAMOND.

GREAT INTEREST TAKEN IN NATIONAL GAME.

FORT WAYNE TEAM IS STRONG.

BATTING WILL WIN MANY A CLOSE GAME.

TOLEDO DID NOT GET A RUN.

YOUNGSTOWN AND WHEELING WON ABROAD.

Never in the history of the national game has there been as much interest displayed as in Fort Wayne this season, and as the same enthusiasm is reported from all the other cities there is every reason to believe that the base ball season will be a successful one, at least financially. The Fort Wayne team as constituted today should be able to stay among the leaders during the entire season. The team as a whole understands all the points of the game and in batting it ranks higher than any that ever represented the city. In minor leagues, and the big ones, too, for that matter, the best hitting teams generally win. Glasscock has the team well in hand and knows how to win games. But if the team is expected to win he must have complete authority over the players and his judgment alone should determine who should and who should not play. Because a pitcher happens to have one bad inning that is no reason that the team won't win the game and nobody knows this better than Glasscock, who has probably seen hundreds of games won when they were apparently lost. And often, too, when there was only one more man to retire in the game. For instance, in Wednesday's game Reiman allowed two hits and made an error in the second inning, Belden made a wild throw and three runs were scored. An inexperienced manager would have sent him to the bench and called in a new twirler, but Glasscock undoubtedly knew that it took heady twirling to win the game and he allowed Reiman to stay in the game. The result was that only two runs were scored thereafter and one of these was a home run. It is the policy of every management to allow one man to handle the players, and as long as the Fort Wayne management follows this course that long will it get the best playing out of its players.

INDIANA-ILLINOIS LEAGUE.

Muncie, Ind., May 26.—The expected disruption in the Indiana-Illinois league seems to be here, the result of troubles that have existed between Managers Lawson, of the Muncie and Anderson teams, who are brothers. The Anderson man has been trying to squeeze his brother in Muncie out of the league, and in turn the Muncie man has already taken steps for the formation of an Indiana state league with Elwood, Richmond and Alexandria in the places of Anderson, Terre Haute and Danville, Ill.

This will be a fine circuit, geographically, and in cities that are good ball towns where only independent teams have played. With this circuit the expense of traveling will be cut in two and the players in each team can nearly always sleep at home. Anderson should be a member, but this cannot be so with the present managers in charge of the two teams.

INTERSTATE STANDING.

	Won.	Lost.	Pct.
Toledo	16	9	.640
Mansfield	13	8	.619
Youngstown	13	9	.571
New Castle	12	10	.545
Fort Wayne	12	11	.522
Grand Rapids	12	12	.500
Wheeling	7	15	.318
Dayton	6	16	.273

YESTERDAY'S GAMES.

YOUNGSTOWN, 3; G. RAPIDS, 2.

Grand Rapids, Mich., May 26.—The game was evenly contested with absence of errors on both sides and few heavy hits. Youngstown in the eighth inning got three hits in succession and the two runs netted proved decisive. The score:

Y'gstown	0	0	0	0	0	1	0	2	*	— 3
G. Rapids	0	0	0	1	0	0	0	1	0	— 2

Base hits—Youngstown, 7. Errors—Youngstown, 1; Grand Rapids, 0. Batteries—Roach and Trost; Altrock and Cote.

NEW CASTLE, 2; TOLEDO, 0.

New Castle, Pa., May 26.—The game was a pitchers' battle, in which Streit had the best of it. Not until the seventh inning did a Toledo man reach third, and that was when Smith made a double and stole third. Wright had three of the five hits, two of them doubles. The score:

N. Castle	0	0	1	0	0	0	1	0	0	— 2
Toledo	0	0	0	0	0	0	0	0	0	— 0

Base hits—New Castle, 5; Toledo, 1. Errors—New Castle, 1; Toledo, 3 Batteries—New Castle, Streit and Graffius; Toledo, Cates and Arthur. Umpire—Ebright.

WHEELING, 8; DAYTON, 5.

Dayton, O., May 26.—Dayton returned from New Castle today after three defeats there and lost to Wheeling. The hoodoo hangs to the team. The game here was played under protest, as Dayton claimed that Babb and Fleming have been farmed to Wheeling by Indianapolis. The score:

Wheeling	1	0	2	0	0	2	2	1		— 8
Dayton	3	0	0	0	0	1	0	1	0	— 5

Base hits—Wheeling, 12; Dayton, 8. Errors—Wheeling, 0; Dayton, 1. Batteries—Wheeling, Carter and Donahue; Dayton, Dolan and Twineham. Umpire—O'Brien.

NATIONAL LEAGUE STANDING.

	Won.	Lost.	Pct.
Brooklyn	24	10	.706
St. Louis	22	11	.667
Boston	20	12	.625
Philadelphia	20	12	.625
Chicago	20	13	.606
Cincinnati	18	12	.600
Baltimore	17	16	.515
Louisville	12	20	.375
New York	11	20	.355
Pittsburg	11	21	.344
Washington	10	23	.303
Cleveland	7	22	.241

NATIONAL LEAGUE.

Washington, 11; Chicago, 5.
Brooklyn, 8; St. Louis, 1.
Boston, 3; Cincinnati, 1.
Philadelphia, 6; Pittsburg, 5.
Louisville, 7; New York, 0.
Cleveland, 8; Baltimore, 6.

NOTES OF THE GAME.

Phillipi, of Louisville, let the New York team down without a hit or a run yesterday. And only one error was made behind him.

The Fort Wayne Journal has just issued a neat pocket schedule of games to be played in the Interstate league and there promises to be a demand for thousands of them.

George Kelb did not accompany the other members of the Fort Wayne team to Mansfield, but it is hoped that he will be in condition to pitch at Grand Rapids on Decoration day.

The eastern teams of the National league are not having much trouble winning the bigger portion of the games they play with the western clubs. St. Louis and Chicago have been especially easy victims of the eastern teams.

"Chick" Stahl was strictly in it with his bat at Cincinnati yesterday. He made three hits, one of them a two bagger. Stahl also scored one run and accepted three chances. "Cy" Swaim tells The Sentinel that he believes that everything taken into consideration Stahl is the most valuable outfielder in the National league.

Hilliary Swaim will pitch the game against Mansfield today and will probably return home Saturday and rest up for the games on Sunday, one of which he has promised to pitch. The New Castles, Fort Waynes and Mansfields are just now playing the best ball in the league and there is every reason why the coming five games should be among the best of the season. The double header Sunday will be called at 2 o'clock.

Buy your blue serge suit of Patterson.

DEATHS AND FUNERALS.

STOUDER.

The funeral of Anna M. Stouder will be held Sunday at 1:30 o'clock at the residence of her sister, Mrs. Atchison, six miles west of the city, conducted by Rev. Bodell. Interment at Lindenwood.

KIRCHNER.

The funeral of Ernest Kirchner will occur Sunday at 1:30 o'clock from the residence, 161 Eliza street, and at 2 from St. Paul's Lutheran church, Rev. Lange officiating. No flowers.

MILLER.

The remains of Miss Mary Miller arrived last evening from Denver, Col., and were taken to the home of her father, 8 Summit street. The funeral services will be held Sunday at 2:45 from the residence and at 3:15 from St. Paul's Lutheran church. Rev. Miller will officiate and the interment will be at Concordia.

MARIOTTE.

The funeral of Delbert J. Mariotte will be held Sunday afternoon at 2 o'clock from the residence, Brooklyn avenue. Rev. Cissel will officiate.

MUHLER.

Funeral services of the late Hon. Charles F. Muhler will occur Monday morning at 9 o'clock from the residence, corner of Wayne and Fulton streets, and at 9:30 from the Cathedral.

THE MAUMEE BRIDGE

The citizens of the Eighth ward held a meeting last night in Gocke's hall and discussed the Maumee bridge. They are desirous of having it finished at once and a committee was appointed to call on the commissioners next Monday afternoon. This morning County Commissioner Orff said the bridge would have been finished this spring had it not been for the increased price of structural iron and steel. He believes that within a few months prices will come down and the bridge can be built with much less cost to taxpayers. Engineer Goshorn has written to several bridge companies asking how soon they could build if the contract were awarded now, and has received no answer. The committee appointed to visit the commissioners is composed of the following gentlemen: Mayor H. P. Scherer, Henry Wiegmann, S. D. Bitler, Gustave Berghoff, August Lordier, Paul E. Wolf, A. Vogely, William Waldo, William Doehrmann, William Hilker, Dr. K. K. Wheelock, Charles Buhr, H. W. Meintzen, G. W. Soliday, F. A. Gocke, J. B. Kelly, Julius Tonne and A. H. Dougall.

YALES NEW PRESIDENT.

New Haven, Conn., May 26.—Conservative Yale turned aside the traditions of two centuries late yesterday afternoon, and elected as president, to succeed Dr. Timothy Dwight, Professor Arthur Twining Hadley, of the acedemic department. Conservatism is departed from in the choice, for Professor Hadley is a liberal and progressive educator, although he and his friends have persistently protested against the application of the term "radical" to his methods. Since Abraham Pierson, a Harvard graduate, became Yale's first executive head in 1702, Congregational clergymen have succeeded each other as presidents of the university. Professor Hadley is the first layman ever to be seriously considered for that position. He will assume his duties as Yale's executive head at the close of the present college year, June 30th.

STAMP AGENCIES CLOSE.

On Wednesday, May 31st, the agencies for the sale of postage stamps which have been established in various parts of the city will go out of existence. Postmaster Page has received instructions from the postoffice department advising him that the appropriation for clerk hire for the coming year makes no provision for stamp agencies, and directing him to close them as early as possible. Mr. Page has, therefore, ordered the closing of the agencies on May 31st. The order effects every agency in the city, as follows: C. B. Woodworth & Co., Calhoun and Berry streets; G. W. McAllister, Broadway and Huestis avenue; Jacob Bill, Holton and East Creighton avenues; George A. Kiefer, Spy Run and Riverside avenues; H. C. Hunter, West Main street, and Arvid Polster, Wells street. Deputy Postmaster Craw tells The Sentinel he is of the opinion that the department intends establishing branch postoffices in the out-lying districts later on.

EVENING MEMORIAL SERVICE.

There will be a memorial service at 7:45 Sunday evening at the Trinity M. E. church. Rev. R. D. Spellman will deliver the address. This veteran minister and veteran soldier speaks with all the glow and enthusiasm of youth on such occasions and all old soldiers and patriotic citizens are especially invited to hear him. There will be special music by the choir.

WILL CALL A PASTOR.

Zion's Lutheran church is to hold a meeting on Sunday to extend a call to some new pastor to succeed Rev. Juengel, who presented his resignation some weeks ago, to take effect early in the fall. It is learned that a number of ministers are under consideration, but no selection has yet been made.

MORE PROVOKE.

Justice Huser fined Henry Schroeder and Lenhard Lenz each $1 and costs this morning for provoke. A charge of assault and battery is pending against Lenz and he will be tried tomorrow afternoon. The men paid the fines in the provoke cases.

A SUIT FOR SLANDER.

In the circuit court this afternoon Hartman & Stokes, representing Madeline M. Ansteutz, commenced suit for slander against Mary Conrady. The suit is in three paragraphs and alleges slander on three different occasions. Each paragraph demands $5,000 damages, making a total of $15,000. Plaintiff alleges that defendant accused her of being an immoral woman and conducting a road house and house of ill-fame.

THROWN FROM WAGON.

This afternoon City Trucking wagon No. 19 ran into a light road wagon, which was occupied by a lady and gentleman. The woman was thrown out and the front wheel of the road wagon struck her and bruised her considerably. The accident occurred at the corner of Harrison and Main streets and the woman was taken into Eckert's meat market and cared for.

LOCAL NEWS.

John Nuefer, the well known druggist, is now city salesman for I. G. Stafford.

The Primary Sunday School Teachers' union will not meet Saturday afternoon.

Zion's Walther league will give an ice cream social on the church grounds June 2d.

Mrs. O. W. Nestel, who has been very ill for the past three months, will leave tomorrow for Los Angeles, Cal., where it is hoped she will regain her health.

The Randall hotel is to be handsomely decorated with the national colors and a profusion of colored electric lights in honor of the coming of William Jennings Bryan tomorrow.

The branch of Emanuel's Lutheran church which is soon to be established in the south part of the city will hold its first meeting as a separate congregation at Emanuel's church Sunday afternoon.

6,000 Soldiers Have Died.

According to the unofficial records, upward of 6,000 soldiers have died since the beginning of the war with Spain. By "unofficial" is meant that the mortuary records are not yet made up. Clerks in the adjutant-general's office keep track of all those reported dead from various causes. These come from commanding officers and hospitals. The official vital statistics show 2,000 dead. There are various reasons for this discrepancy. There is a great deal of confusion on account of inexperienced officers, and the reports are naturally slow in running their course through the various department channels.

An American Eclipse.

Already preparations are making for the observation of the total eclipse of the sun, which will be visible in this country a year from next May, the track crossing the southern states from Texas to North Carolina. The visibility of a total solar eclipse at any given place on the earth is so rare a phenomenon that when it occurs in an easily accessible region it is certain to attract multitudes of observers. Prof. F. H. Bigelow has just investigated the weather probabilities for this eclipse, and he announces that the chances for clear weather will be best in the northern parts of Georgia and Alabama, where the land lies high.

England's Oldest Tragedienne.

In the death of Mrs. Keeley, England has just lost one of her most famous theatrical celebrities. Mrs. Keeley died at the ripe old age of 94 years. A generation had passed since her last appearance in public. The queen is among the few who can remember the great tragedienne in her prime. She made her debut in 1825, and fifteen years years later became a personal favorite in Buckingham palace.

Invalids Crowding

The Offices of the British Medical Institute in the Fruit House Block.

A staff of eminent physicians and surgeons from the British Medical Institute have, at the urgent solicitation of a large number of patients under their treatment in this city, established a permanent branch of the Institute in this city in the Fruit House block, rooms 6 and 7.

These eminent gentlemen have decided to give their services entirely free for three months (medicine excepted) to all invalids who call upon them for treatment between now and July 1st. These services consist not only of consultation, examination and advice, but also of all minor surgical operations.

The object in pursuing this course is to become rapidly and personally acquainted with the sick and afflicted, and under no conditions will any charge whatever be made for any services rendered for three months, to all who call before July 1st. Therefore, the most humble in circumstances can avail themselves of the services of these eminent physicians.

The doctors treat all forms of disease and deformities, and guarantee a cure in every case they undertake. At the first interview a thorough examination is made and, if incurable, you are frankly and kindly told so, also advised against spending your money for useless treatment.

Male and female weakness, catarrh and catarrhal deafness, also rupture and all diseases of the rectum are positively cured by their new treatment.

Office hours from 9 a. m. to 8 p. m.
No Sunday hours.

Money Saved.

You will save money by buying Groceries and Meats of us. Notice our prices.

Old Potatoes, 50c bu.
New Potatoes, 45c peck.
Strawberries, 7c qut.
Fresh Onions, Radishes and Rhubarb, 3 bunches 5c.
Asparagus, 2 bunches 5c.
Wax Beans, 8c qut.
Green Beans, 8c qut.
Green Peas, 8c qut.
We also have a Meat Market in connection.
Our meats are seldom equalled and never excelled.

H. F. Hilgemann & Son,
121 and 123 W. Jefferson St.
'Phones 85.

"merely a matter of conscience"

compared with many so called "high grade" wheels.

Ideal BICYCLES

are the highest grade wheels made, we only claim them to be the best medium grade bicycles manufactured, made of best of seamless tubing, all cones and cups cut out of solid bar steel, best of tires (G&J.) 22, 24 or 26 inch frames, 2½ inch drop in crank hanger, adjustable handle bars, any gear, made by the Rambler people, which guarantees them good goods and the price—

$25, with the best, the G. & J. Clincher Tires.
$20, with single or double tube tires.
'98 Idea IDEALS, like '99, only lacking drop in crank hanger, while they last $18 50.
Juvenile Ideals, $15, $18, $20.
Juveniles (not Ideals) in 24 & 26 inch wheels, for girls only, $14 00.
Largest stock of tires and bicycle sundries in City at lowest prices; largest repair shop, at moderate prices.

Rambler BICYCLES "best wheels we have ever made" is the special guaranty which goes with all '99 Ramblers. Price, $40

Bicycle Oil	3 for 10c.	Pedals	75c.
Chain Lubricant	2 for 5c.	Meteor Bicycles	$13.
Spokes	3 for 5c; $1.00 a hundred.	Jefferson Bicycles	$15.
Hand Pumps	10c.	Fowler Bicycles	$18.
Foot Pumps	30c.	30 inch Soudan Bicycles	$25.
Pants Guards, pair	01c.	All New, All Guaranteed.	
Rubber Buffers	05c.	Second Hand Wheels, $5 up.	
Wrenches	10c.	Morgan & Wright Tires	$3.00.
Oil Cans	05c.	Single Tube Tires	$1.75.
Tire Tape	02c.	Inner Tubes	75c.
I. C. Lamps	65c.	Steel Handle Bars	65c.
Gas Lamps	$1.75 to $2.40.	Adjustable Bars	$1.20
Padded Saddles	75c.		

KATT sell them, has for many years.
New Store 84 Clinton St., Opp Post Office.

Wall Paper

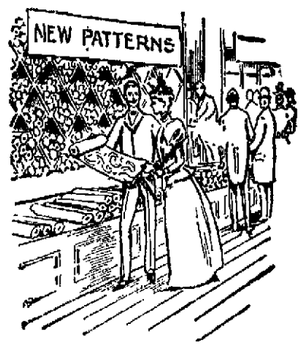

When it comes to papering that room of yours you want something NEW and UP-TO-DATE. We have the largest variety of patterns in the city, so come to us.

Don't buy where you can find only a limited number of patterns to select from.

You can buy your Paper cheaper of us than anywhere else.

Call and see the 50c paper we are closing out at 15c.

Pressed Friezes that match different shades of Ingrain that retailed for 50c a yard, we are now selling for 15c a yard.

Keil & Keil,
116 Calhoun St.

ARRIVED---A BIG BACK ORDER OF
UNDERWEAR and HOSIERY.
We Can Supply You With All You Want.
FRIEND'S CLOTHING STORE.

HOW IS YOUR STOCK OF

BOYS' and MISSES' STOCKINGS.

Don't forget that No. 15 "LEATHER" stocking--Black Cat Brand--is the heaviest and strongest boys' stocking on earth, and that when once used, are always wanted. Sizes from 5 1-2 to 10.

Price 25 cents a pair.

GEO. DeWALD & CO.,

Cor. Calhoun & Columbia.

PERSONAL PROPERTY LOANS.

Money Loaned In Small Or Large AMOUNTS.

Without delay and at smallest rates on household goods, pianos, horses and wagons, carriages and other like security on a new easy payment plan.
All business private and confidential.
The property is left in your possession.
It pays to borrow of us.
Give us a call.

INDIANA MORTGAGE LOAN CO.,

Room 3, Arcade. Upstairs.
Open Saturday evenings from 7 to 8:30.

TWO KINDS OF DENTISTS.

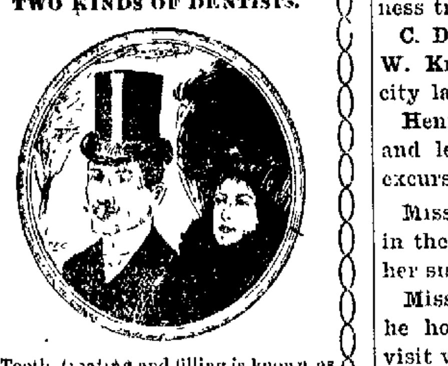

Tooth treating and filling is known as operative dentistry. The construction of Artificial Plates, Crown and Bridge Work is mechanical dentistry. Few dentists are equally clever in both classes of work. A taste for mechanical work and a great deal of special experience make a good mechanical dentist. Even a little preference for operative branches causes a slighting of the work shop in the necessary study and effort. We give our patients the best work of expert hands and brains by putting each branch in charge of skillful operators fitted for it by experience and taste.

U. S. DENTAL PARLORS.

Dr. J. A. & J. W. Williams, Mgrs.
Phone 1178. 98 Calhoun St.

D. D. WEISELL DENTIST 34 Calhoun St.

DR. GEO. M. FAIRFIELD, Asst.

The Oldest, Largest and Most Reliable Dental Parlors in Fort Wayne.

Teeth Extracted Without Pain.

Set of Teeth	$5.
Gold Crowns	5.00
Porcelain Crowns	5.00
Bridge Work	5.00
Gold Fillings	$1.00 up
Silver Fillings	50c up

VITALIZED AIR FREE.

25 years of reputable practice in Fort Wayne is the unwritten guarantee of our reliable workmanship.
Hours from 8 a. m., to 6 p. m.

MONEY

To loan on low interest rates with easy payment terms. 4 1-2 per cent., 5 per cent., 5 1-2 per cent., 6 per cent. Rate of interest determined by size of loan and character of security. Apply at law office of Vesey & Heaton. 20tf

SKIN IRRITATIONS

Instantly Relieved by

CUTICURA

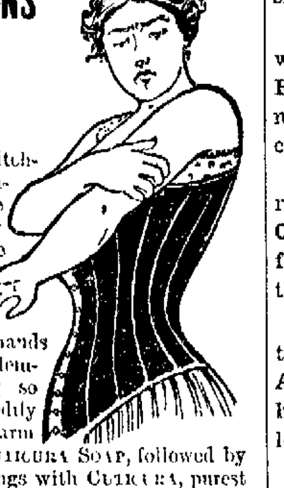

For irritation, itching, and inflammation of the skin, for scaly eruptions of the scalp, dry, thin, and falling hair, for red, rough hands and facial blemishes, nothing so pure, so speedily effective as warm baths with CUTICURA SOAP, followed by gentle anointings with CUTICURA, purest of emollients and greatest of skin cures.

Sold throughout the world. POTTER D. AND C. CORP., Sole Props., Boston. All About the Scalp and Hair, free.

Lawn Mowers.

PENNSYLVANIA, QUAKER CITY and WESTFIELD.

The three leaders for '99, and the best grass cutting machines made. Call and see them before buying. Also a complete line of RUBBER HOSE and Garden Tools at

C. C. SCHLATTER & CO.,

HARDWARE, PAINTS AND OILS.

38 and 40 E. COLUMBIA ST.

Office Phone 261. Residence Phone 1047

Robert Spice,

PLUMBER, STEAM and GAS FITTER.

48 MAIN W. STREET.

See our Window Display of . . . .

50c Neckwear!

Up-to-Date in style, Down to rock bottom in price.

WM. MEYER & BRO.,

80 and 80½ Calhoun St.

LAWN GRASS SEED

Evergreen and cheaper than sod - - - - 20c lb

LAWN FERTILIZER

Clean and convenient as well as cheap 25c for 5-lb. pkg.

GARDEN SEEDS

In bulk, fresh and true to name. You can save postage and commission by buying of us.

SEED POTATOES.

Early Rose and many choice varieties.
Insecticedes, Slugshot, Hellebore and other bug killers.

S. Bash & Co.

A. Hattersley & Son

PLUMBERS,

STEAM AND GAS FITTERS.

48 E. Main Street

MONEY TO LOAN

At lowest rate on furniture, pianos, horses, wagons, carriages, etc., and leave the property in your possession.

Payments arranged on the monthly installment plan or to suit you.

Business strictly confidential.

Fort Wayne Mortg[illegible]e Loan Co., Room 31, Bass Bl[illegible], over First National Bank, [illegible] Calhoun. Take elevator t[illegible] [illegible]urth floor.

LOCAL NEWS.

Joe Bursley is at home from Ann Arbor.

T. L. Gillis, of Angola, is a Fort Wayne visitor.

Miss Emma Baals is visiting her friends at Roanoke.

Mrs. W. J. Vesey is the guest of her friends at Richmond.

C. J. Hodge, the insurance man, went to Auburn today.

Miss Rosa Rodabaugh, who has been quite ill, is improving.

Mrs. William Benedict has as her guest Mr. Fessenden, of California.

Mrs. G. A. Rabus goes to Springfield, Ill., tomorrow for a visit with friends.

H. C. Paul was at Anderson yesterday attending the funeral of Mrs. C. T. Doxey.

Mrs. Savin, of New York city, is the guest of her daughter, Mrs. S. R. Alden.

Mr. and Mrs. Fred Zollars leave tomorrow for a visit at Indianapolis for a few days.

S. K. Ruich, a prominent LaGrange capitalist, was in the city on a business trip today.

C. D. Knisely, of Waterloo, and L. W. Knisely, of Butler, were in the city last evening.

Henry Niemann and Rube Browand left this morning on a fishing excursion to Rome City.

Miss Rose Rheinhart, of Chicago, is in the city to spend a few days with her sister, Mrs. Sam Fischer.

Miss Flora Miller has returned to he home at Ashland, Ky., after a visit with Fort Wayne friends.

A. C. Wilkerson, of Huntington, and Walter Douglass, of North Manchester, are in the city on business.

C. J. Eyenson and Ben Raupfer, of Columbia City, were in the city yesterday in conference with Architect Riedel.

Mrs. J. J. Pausch returns to her home at Kalamazoo, Mich., tomorrow, after a visit with Mrs. Eugene B. Smith.

Mrs. Nelson Richey and Miss Effie Richey will visit Indianapolis friends next week. They leave on Sunday for that city.

While operating a saw yesterday, George Behler, of Columbia avenue, severely injured his left thumb, cutting a deep gash in that member.

Miss Hanna Schilling entertained a large party of friends in Miss Hanker's dancing academy last evening in honor of her birthday anniversary.

Mr. and Mrs. Will Morris have arrived from Richmond, Va. Mr. Morris will leave for home after a few days, while Mrs. Morris will remain for some time.

Henry Timey, a prominent farmer residing two miles south of New Haven, has been dangerously ill from obstruction of the bowels, but is now slightly improved.

The senior class of the high school will give its annual excursion to Rome City tomorrow. The event is not limited to the schools but all who care to go will be welcome.

William Geiler has purchased the residence property of Miss Nancy O'Brien, of West Washington street, for $3,000. The deal was made through the Curdes agency.

C. H. Albersmeyer has purchased the drug store at 93 Wells street of Arwid Polster. Mr. Albersmeyer has been a prescription clerk in the Miller drug store, of the south side.

Miss Downey will lecture at the Wayne street M. E. church this evening, and especially desires the attendance of young men. No admission will be charged and the Linden quartet will sing.

Mrs. A. C. Hoke and daughter and Mrs. Clara Hollingsworth, of Renovo, Pa., will arrive in Fort Wayne in a few days to spend the summer months with Mr. and Mrs. G. A. Szink, of 471 South Harrison street.

In June a party of Fort Wayne tourists will visit Banff Springs, a famous summer resort in British Columbia. J. Francis Lee, general representative of the Canadian Pacific, is in the city arranging for the trip.

Rev. Herr, of Denver, Col., was in charge of the remains of Miss Mary Miller, which reached the city last evening. Rev. Herr is a brother-in-law of Rev. C. Gross, of this city, and leaves this evening on his return to Denver.

Mrs. Sally Jones, state organizer of the C. W. B. M. of the Churchs of Christ of Indiana, will hold a missionary service this evening at the West Jefferson Street Church of Christ. Mrs. Jones is the guest of Rev. and Mrs. P. J. Rice.

A lawn and porch social will be given this evening by the ladies of the Third Presbyterian church C. E. society at the home of Henry Miller, 160 St. Joe boulevard. Refreshments will be served and an admission fee of 10 cents will be charged.

A coaching party, made up of a happy company of young people, visited Dolan's farm, on the Bluffton road, last evening. The young ladies provided an elaborate supper, and the party enjoyed a program of dancing on the floor of the spacious barn.

Otto Liuse, aged 9 years, residing at 179 Oakland avenue, had the little finger of his left hand caught in a bicycle wheel yesterday morning. The member was so badly lacerated that it was necessary to amputate it at the first joint. Dr. Stults performed the operation.

Charles K. Stringer is in Chicago on a brief visit.

Judge Lowry has been at Goshen attending court.

Mrs. S. L. Swineford, of Auburn, was in the city yesterday.

Mrs. C. L. Thompson, of Detroit, is the guest of Mrs. Eugene B. Smith.

Charles B. Reynolds, of the Daily News office, has returned from a trip to Arcola.

Mrs. William Harrison leaves tomorrow for a visit with friends at Omaha, Neb.

The members of the H. F. clubs will not hold any further meetings until the autumn months.

Mrs. Frank Spatz, of Chicago, who had been visiting her uncle, S. M. Taylor, returned home today.

Mrs. George Strayer returned to her home in Ashley yesterday, after a visit with Miss Nellie Harding.

James Bolens, of 119 Brackenridge street is in the mail service, and has a run on the Grand Rapids and Indiana railroad.

Mrs. Harry Friend and children, of Chicago, are in the city the guests of Mrs. Friend's parents, Mr. and Mrs. L. Freiberger.

There was only one drunk in police court this morning and Mayor Scherer sent over to spend eleven eleven days in jail.

The deacons of the Congregational church and their wives were royally entertained last evening at the country home of Deacon Willard Fairfield.

All members and friends of Bethany church are cordially invited to attend the reception this evening at the church, in honor of Rev. and Mrs. Bodell.

The engine hauling westbound freight train No. 72, on the Pittsburg, went off a switch in the western part of Warsaw and the Fort Wayne wreck crew was called to the scene at 1:30 this afternoon. Slight damage to the tracks and delay in traffic resulted, but nobody was injured.

The committee of ten appointed by Mayor Scherer to formulate a plan for the purchase of the Jenney Electric Light and Power company will hold a meeting in City Clerk Monning's office this evening before the regular council meeting. Some definite action will probably be taken as to the course to pursue.

DR. GAVIN WEDDED.

The numerous Fort Wayne friends of Dr. Frank W. Gavin, who recently left this city to locate at Canton, O., for the practice of his profession, will be immeasureably surprised to learn of his marriage which occurred at Massillon, O., Wednesday evening. Dr. Gavin's bride was Miss Ella May Smith, of Massillon, and the wedding was solemnized at the home of the bride's parents by Rev. J. I. Wilson at 7 o'clock. About fifty relatives and friends were present. Among the guests were James A. Gavin, father of the groom, and Miss Susan Gavin, both of this city. The ceremony was performed under an arch of smilax, sweet peas and wild locust, and the costumes of the bride and maid of honor were elaborate and in excellent taste. A reception and supper followed the ceremony. The bride and groom left for a visit at Cleveland and Detroit, and after June 28 will be at home at 12 Erie street, Canton, O.

Decoration Day Excursion. G. R. & I. to Rome City, May 30. Round trip, 75c. Tickets good on all regular trains. 26-3t

A pleasant summer smoke, and aid to digestion, is the "Eclipse" anti-nicotine 5c cigar. Sold by all reputable dealers.

All trimmed and untrimmed hats ½ price. Mrs. N. B. ROWE, 34 East Berry street. May26-f-tu&w-tf

WILL BE CLOSED ALL DAY.

We, the undersigned proprietors of dry goods houses in Fort Wayne, hereby agree to close our places of business ALL day Tuesday, May 30, 1899, Decoration day.

Signed:

BEADELL & CO.,
RURODE DRY GOODS CO.,
GEO. DEWALD & CO.,
ABDILL & TAFT,
FRANK DRY GOODS CO.,
WOLF & DESSAUER,
C. J. WELKER,
WM. HAHN & CO.

26-2t

Mothers be sure and use "Mrs. Winslow's Soothing Syrup" for your childern while cutting teeth. It is the best remedy of all. May8eod&w.

NOTICE TO THE PUBLIC.

The crematory at Lindenwood cemetery will be open for the inspection of the public during the summer every Saturday from 1 p. m. until 6 p. m., and Sunday from 9 a. m. until 6 p. m. An attendant will be in charge who will explain the process of incineration.

J. H. Doswell, Supt.

M12, Jun 2, Jul 7, Au 4, Sep 1, Oc 6

TOLEDO, $1.00, Next [illegible] Train [illegible] m.

THAT BREAK IN PRICES

ON LADIES' FINE TAILORED SUITS, DRESS SKIRTS, SILK WAISTS

TOMORROW (IN PLACE OF JULY) WILL CAUSE THE MOST RAPID SELLING OF THE SEASON.

Every shrewd lady in Fort Wayne will avail herself of this saving.

FACT 1—

Every tailor-made suit in stock, choice of 150 suits, price cut in half.

FACT 2—

Crepon dress skirts, were $12.50, for $7.50.

Fancy skirts, plaid and checked cheviot, $5.00.

Wash skirts, linen, at 49c; pique trimmed, $1.00.

Superior white pique skirts, having that queenly, graceful sweep, so hard to find, worth $5.00, for $3.25.

FACT 3—

Entire stock Silk Waists, choice, $2.50 waists at 33 1-3 per cent. or 1-3 off.

The above are a few of the brilliant bargains obtainable at the Bee Hive tomorrow.

300 pieces standard calico, 2½c yard.

200 pieces best check 8c ginghams, 4c yard.

Lonsdale & Hill's famous bleached muslin, 6c yard.

Cotton toweling, 3c yard.

Best spool cotton, 3c spool.

SILK SLAUGHTER

SILK SENSATION.

Tomorrow will witness a crowded, packed, silk counter.

Entire stock 50c wash silks, tomorrow at 37½c yard.

Entire stock of best 85c Taffeta silks, 69c yard.

$1.00 a yard figured India silk, 49c yard.

All fancy silks were $1.00, $1.10, $1.20 and $1.25, choice per yard, 88c.

All fancy silks were 60c, 68c, 75c and 85c, choice for 49c yard.

Black silks sell tomorrow in gross grains, peaudusoi, duchesse brocades, at ¼ off.

Black silk grenadines closed at cost.

Phenomenal selling of colored dress goods, plain, plaids and fancies, all thrown on our counters at cost price.

Whether you purchase or not, please investigate the prices.

Embroidered handkerchiefs, 4c each.

25c batiste linen tomorrow 9c yard.

Silk veiling, 5c yard.

THE FRANK DRY GOODS CO.

REMARKABLE PIANO AND ORGAN VALUES

AT PACKARD MUSIC HOUSE.

Sale of Pianos Returned From Renting.

Exceptional Offering in Organs Taken in Exchange for Pianos.

We have a number of pianos returned from renting, also a fine assortment of organs taken in exchange for pianos, all of which have been thoroughly overhauled and put in perfect condition at our factory. Some of these instruments cannot be distinguished from new. They will all be closed out at prices that make their sale a rare opportunity. A visit to the Packard Music House, 120 Calhoun street, will be to your advantage. Don't wait until it is too late and then regret it. 25t3

"Turkana," 5c cigar, is a first-class, union made. 20-6t

Our line of men's goods for spring and sumer wear is complee. Prices the lowest consistent with good work. G. Schmidt, merchant tailor, 57 E. Berry St. 27tf

TOLEDO, $1.00,

Next Sunday.

24t4 Train leaves 7 a. m.

FORT WAYNE TO CHICAGO AND ALL POINTS EAST AND WEST.

Lowest rates via Nickle Plate road. A peerless trio of fast express trains daily each direction. All express trains of Nickel Plate road arrive and depart from Van Buren street union pasenger station, Chicago. R. J. Hamilton, Agent, Fort Wayne, Ind. 'Phone 507. 25tf

[illegible] "Turkana," uni[illegible] [illegible] 5c

WILL HONOR THE HEROES.

Arrangements are nearly completed for an appropriate observance of Memorial day in this city, and the committee has formulated a program of unusual excellence. Services will be held at Masonic Temple on Sunday afternoon at 2:30; at the north side soldiers' monument on Tuesday, May 30th, at 10 o'clock, and at Lindenwood cemetery at 2:30 of the same day

A SENTINEL WANT AD WILL HIT THE NAIL ON THE HEAD

every time. It will ferret out the people who want to fill your wants.

If only one man in town can fill your want the ad will find that man.

If anybody has a reasonable want that cannot be filled by a want ad we would like to find him. Such a case would be remarkable.

WANTED.

WANTED—An experienced dining-room girl at the Wellington Cafe. 26-tf

WANTED—Ladies to advertise useful goods. Apply room 7, 224 South Calhoun street. 22-24-26

WANTED—A good girl to do cooking and general housework. Apply 98 Calhoun st., upstairs. 26-tf

WANTED—If you want to borrow money, see "ad" on first page, first column. Room 3, Arcade, upstairs. 13-tf

WANTED—Two dining room girls at Spring Beach Hotel, Rome City, Ind. Apply at W. S. O'Rourke, Tri-State Building.

WANTED—Men, our illustrated catalogue explains how we teach the barber trade in eight weeks, mailed free. Moler Barber College, Chicago, Ill. 20t6

WANTED—Lawn mowers sharpened and repaired at the South Wayne Novelty works, No. 39 South Miner St. Called for and returned. Phone 172 South. C. A. Howell. 25-tf

WANTED—Patentable ideas; large demand for useful novelties; something simple preferred. W. G. Burns, solicitor of patents, 80 Calhoun street, Fort Wayne, Ind. 10tf

WANTED—Your printing. Prepared to do all kinds of work. Rubber stamps well made and made promptly. Aldine Printing House, Will G. Bates, proprietor, 63 East Berry street. Home 'phone 414. tf

MONEY TO LOAN—At 4½, 5, 5½ and 6 per cent. interest, according to size of loan and character of security. We are prepared to loan in any sum desired from $500 upward. We solicit business in this line. Have made arrangements by which you can obtain money promptly and can pay $100 or any multiple thereof at date of interest payment. Swayne & Swayne. 13d&wtf

FOR RENT.

FOR RENT—Store room at 50 Harrison st. Inquire of L. M. Ninde & Son. 23tf

FOR RENT—Seven-room house, No. 8 Fulton street. Call at 145 West Superior street. 25-6t

FOR RENT—Furnished rooms, suitable for light housekeeping. 148 East Washington Street. 25-3t

FOR RENT—If you want money on household goods see "ad" on third page, first column. Room 3, Arcade, upstairs. 13tf

FOR RENT—Brick dwelling, 10 rooms, modern improvements, 138 East Berry street. Inquire, Schrader & Wilson, 7 Court street. 8tf

FOR RENT—An 8-room house; all modern conveniences; 6 squares from Calhoun. Inquire 229 East Washington.

FOR RENT—Good 7-room residence, newly papered; hard and soft water in kitchen; gas for heating; 3 doors west of South Wayne school, Cottage ave.; will be vacant in few days; rent $8.50 per month. W. E. Doud, agent. 7tf

FOR RENT—Store room 209 Calhoun; dwellings, 14 Ida ave.; 106 Fairfield ave.; 16 Brackenridge st.; 10 Rockhill st.; 217 Broadway; Ruth and Spy Run ave.; 142 Huestis ave.; 8 Fulton st. [illegible] der & Wilson, first floor, 7 [illegible] st.

WANTED.

WANTED—A laundress, at once, Allen County Orphans' home. 18

WANTED—To loan money on ci[illegible] property; good loans at 4½, 5, 5[illegible] and 6 per cent. W. E. Doud. 2[illegible]

WANTED—Salesmen, local or trav[illegible]ing; weekly salary; permane[illegible] Perry Nursery Co., Rochester, N. [illegible] may 20-s-m-

WANTED—Pupils on mandol[illegible] piano or guitar at their homes[illegible] terms reasonable. G. A. Higgs, 2[illegible] Boone street. 19-6t

WANTED—At Mrs. Fitzgerald's Em[illegible]ployment office, 39 W. Washingt[illegible] street, girls for good places in an[illegible] out of city. Several places fo[illegible] housekeepers. 16-1m

FOR SALE.

FOR SALE—9 per cent. investme[illegible] in good, central real estate—$6,00[illegible] W. E. Doud. 7-tf

FOR SALE—Cheap, a fresh Holste[illegible] and Durham cow at 221 West Wald street. 25-3

FOR SALE—8 per cent. investment-[illegible] $2,400 worth of very desirable r[illegible]idence property. W. E. Doud. 7-

FOR SALE—I will loan money a[illegible] to 5½ per cent. to purchase a 9 p[illegible] cent. investment. W. E. Doud.

FOR SALE—Two cottages—10 [illegible] cent. investment; also a $36,000 [illegible] 9 per cent. income. W. E. Doud. 26-t

FOR SALE—A brick residence [illegible] extra wide lot on West Wayne, [illegible] of Broadway, $5,750. W. E. D[illegible] 26

FOR SALE OR RENT—A two st[illegible] brick bakery at 135 Fairfield av[illegible] Inquire, W. A. Braun, 86 Calho[illegible] St. 18

FOR SALE—Any information as [illegible] real estate investments free [illegible] given in strict confidence. W. Doud. 26[illegible]

FOR SALE—Combination fol[illegible] bed, nearly new; will sell for [illegible] than ½ original cost. 58 Hendric[illegible] street. 26-[illegible]

FOR SALE—If you want money [illegible] personal security see "ad" on t[illegible] page, first column. Room 3, [illegible]cade, upstairs.

FOR SALE—The brick residence [illegible] northeast corner Clinton and S[illegible]rior Sts.; must be sold. Ap[illegible] Schrader & Wilson, No. 7 Cou[illegible] 10t

FOR SALE—I can place a loan at 5, 5½ and 6 per cent. on short [illegible]tice; rate will depend on am[illegible] and quality of security. W. Doud. 26t

FOR SALE—Good 7-room house, [illegible] lot, on Harmer, near Wa[illegible] $1,200; rents at 10 per cent.; 6-room house near it, $1,300, a [illegible] per cent. W. E. Dou[illegible]

FOR SALE—The modern eight ro[illegible] residence southwest corner Clin[illegible] and Suttenfield, facing Reserv[illegible] park, at a bargain. This is ve[illegible] desirable. W. E. Doud, agent.

FOR SALE—Ex-Electric Light [illegible]ploye, leaving city, fine loca[illegible] 8 rooms, fine motor, bath, all m[illegible]ern; lot 50x210 feet; plenty fru[illegible] now $3,000; must sell. W. E. D[illegible]

FOR SALE OR TRADE—Stock [illegible] the Franklin Insurance compa[illegible] of Evansville. For particu[illegible] address Samuel V. Perrott, Baldwin block, Indianapolis, In[illegible] 24

FOR SALE—A delightful farm ho[illegible] 2½ miles west of Taylor str[illegible] bridge; 46 acres in all, with [illegible] acres black land, good build[illegible] and splendid fruit—just the th[illegible] W. E. Doud, agent.

FOR SALE—Special bargains in [illegible] property: 7-room house, with 50x150 feet, on West Jefferson [illegible] price, $2,500. Money to loa[illegible] lowest rate of interest. L. J. [illegible]bilya, room 22, Bank block. 8t

FOR SALE—Two fine bedroom s[illegible] parlor furniture, dining r[illegible] chairs, kitchen furniture, etc.; [illegible] be sold at half their value; sp[illegible]did opportunity for some one go[illegible] to housekeeping. Apply at Lake avenue, Lakeside.

FOR SALE—A six-room house [illegible] eight lots at east end of city; s[illegible] did place for boarding house; be bought on monthly payme[illegible] with reasonable deposit down. [illegible]ply at 18 Harrison street of Niswonger.

LOST

LOST—Gold pin; return to 284 So[illegible] Harrison street and receive rew[illegible]

LOST—Black Astrakan boa, monkey fur tails, on Jefferso[illegible] tween Clinton and Francis str[illegible] Return to 23 Douglas avenue [illegible] receive reward. 25

PROFESSIONAL.

DR. MARY WHERY, PHYSICIAN AND [illegible] [illegible]

C. J. WELKER,

Schmitz Block, 118 Calhoun St.

SATURDAY BARGAINS.

Interesting low prices and big values on all kinds of Summer Goods tomorrow.

Big bargains at our Hosiery, Underwear and Corset counters.

New Gloves, Mitts, Shirt Waists, Ribbons, Children's Hats, Ladies' Linen and Duck Skirts, etc. All marked at prices that will sell them quick.

50 dozen Boys' 25c Bicycle Stockings at 19c a pair.

Another case of those Children's 25c fine Black Stockings at 15c a pair.

Ladies' 25c Fancy Hose at 19c.

Ladies' 15c Hose at 10c a pair.

A lot of Ladies' 15c Vests at 10c.

1 case Ladies' 25c Vests at 15c.

Men's Underwear, 25c and 50c; real value, 39c and 75c.

Summer Corsets, the kind you usually pay 50c for, at 25c.

Our 50c Summer Corset looks as well as most dollar corsets.

Ladies' Linen and Duck Skirts, $1.25; worth $2.00.

New Shirt Waists every day. You will always find the latest styles at from 50c to $3.00.

39c and 50c Fancy Ribbons at 25c.

The latest in Ladies' Neckwear, regular 50c values, at 25c.

Big bargains in Children's Hats and Baby Bonnets tomorrow.

Belt and Belt Buckles, 25c; worth 50c.

The Evening Sentinel.

BY E. A. K. HACKETT.

FRIDAY, MAY 26, 1899.

TONIGHT.

Hebrew Temple—Regular services.

Volunteers of America—Religious services in the armory, No. 228 Calhoun street.

Trades and Labor Council—Regular meeting.

Lodges—Fort camp No. 758, Royal Neighbors; Ladies' temple No. 11, Knights of the Golden Eagle; Court Kekionga No. 1539, Order of Foresters; B. P. O. E.; Concordia No. 41, D. of R.; Royal Templars; Fort Wayne No. 152, I. O. O. F.; Mad Anthony tent No. 95, K. O. T. M.

G. A. R.—Regular meeting of Sion S. Bass post No. 40.

Lecture—Miss Downey at Wayne street M. E. church.

Strawberry and Ice Cream Social—Parlors of First Presbyterian church.

Fort Wayne will give a rousing welcome to William Jennings Bryan tomorrow, and the country round will join in to make it something to be remembered.

General Otis has mapped out a wet-weather campaign in the neighborhood of Manila. The rebels have relied on the rainy season as one of their most terrible allies, and the American commander has concluded to spike that gun if the Washington war officials do not interfere.

The birth of a girl child in Havana to Mrs. Carbonnel, nee Cossio y Cisneros, which has been announced in a letter to Mrs. John A. Logan, of Washington, will pleasantly recall to the people of the United States the beautiful Cuban girl's reception in this country after her thrilling and romantic rescue from one of Weyler's filthy jails in Havana. She afterwards married one of her rescuers, a wealthy Cuban gentleman, and is now a happy wife and mother. Few romances as sad as hers have ended so well and prosperously. She is to be congratulated on her good fortune in having escaped so quickly from the notoriety which was hers a year ago, no less than being happily married.

That the desire of a considerable number of Cuban soldiers to keep their guns is largely a matter of principle or sentiment or both seems evident by the fact that by surrendering his piece each Cuban will receive enough money to buy several guns and keep himself in idleness for a year or two. However, there ought to be disarmament of the Cubans. It will be safer.

In the death of Senor Emilio Castelar Spain loses her most brilliant man and the republican element its ablest and most distinguished advocate. Castelar was magnificent as an orator, profound as a scholar and brave and incorruptible as a patriot. He was more a brilliant theorist than a constructive statesman and lacked the practical qualities essential to really great and successful leadership. It was Castelar's writings which fomented the revolution of 1866, and to escape a sentence of death he fled from Spain. When Isabella was dethroned in 1868 he returned to his country and at once took a forward place in public affairs. In 1873, when King Amadeo abdicated the throne and the Spanish republic was elected, Castelar became first minister of foreign affairs and then president with extraordinary powers. In less than a year he resigned in disgust, asserting that while he himself was a republican he recognized the Spanish people were unfit for that form of government. His influence waned as it became clear to his party that he was a supporter of the throne and a republican in little more than thory.

MAGNETIC ATTRACTION.

The theory of a scientist who has studied the geological formation of the coast of Cornwall for many years is that the steamer Paris was deflected from her course and drawn upon the fatal rocks off Truro by the attraction of the magnetic rocks that mark that dangerous shore. If this be demonstrable, then a new terror is added to the risks of navigation in these days of iron and steel ships. Thomas Clark, the authority referred to, says:

"I have made this a particular study. Generally it is believed that there are no rocks on the British isles whose power over the bar magnet or needle equals that of the compass rock at the apex of the Island of Canna, in the Hebrides. This is wrong, for I have obtained stones from Botallock mine, near St. Just, in Cornwall, and from a quarry at Launceston whose magnetic power surpasses that of the Canna stone. The rocks along the coast of Cornwall, from Porthallow to the Lizard, are all more or less magnetic. In the case of these miles of basic rock along the Cornish cliff, where thousands of pounds of magnetic material are brought into motion by a storm, there must at times be an enormous increase of magnetic power. Of this power the sea would be no barrier, water being a conductor of magnetism."

There is nothing intrinsically improbable in the Clark theory. It is reasonable enough on its face to set the wheels of governmental investigation in motion, and it certainly will excite active discussion among geologists generally. If proved, the mariners' charts of the world might have to be revised with reference to the magnetic or non-magnetic character of each continental and island coast rim, and that would be something of a task. Or, if that were not feasible at present, then some means might be sought to strongly insulate the hulls of the giant liners and numberless iron tramp steamers that roam Earth's waters. Edison and leading electricians generally will be looked to with interest for such a solution, if Mr. Clark's ideas are shown to be correct or even probable.

BIG FIRE IN CLEVELAND.

Cleveland, Ohio, May 26.—It was nearly daylight today before the firemen succeeded in fully controlling the fire which started in the Ohio Sash and Door company's big factory at midnight. The flames repeatedly communicated to nearby buildings. Beyond a severe scorching, however, nothing was destroyed except the Ohio Sash and Door company's plant and lumber piles. The total loss is about $100,000, partly covered by insurance. Ten firemen from the fire tug Farley narrowly escaped being caught under a falling wall. They dropped the hose and ran for their lives. The hose was buried under the burning debris.

FLAGS!

Every size, from 1c to $15.00 each, at KANE'S.

Subscribe for THE SENTINEL.

AFFAIRS AT THE CITY HALL.

MORE RESOLUTIONS PASSED FOR PAVEMENTS.

Special Meeting of the City Council This Evening—Committee Meeting.

At its regular meeting last evening the board of public works passed resolutions for the following street improvements: Walton avenue, twenty-eight feet wide; Wayne street from Calhoun to Clinton, forty-two feet wide; Baker street, twenty-eight feet wide; Madison street, thirty feet wide; Fourth street, Calhoun to Sherman, twenty-four feet wide. Resolutions were also passed for the paving of an alley between Wayne and Washington, from Barr to Clinton, and the alley between Jefferson and Washington, from Clay to Barr.

H. A. Gerberding was given permission to relay a sidewalk on Harrison street, from the Nickel Plate to Superior street, and his bond for building sidewalks for one year was approved.

The assessment rolls for grading the alley between Maumee avenue and Oak street, and for grading and constructing sidewalks on DeGroff street were approved. Residents of Boltz street remonstrated against the proposed opening of that thoroughfare. Forty-eight Gay street property owners remonstrated against the proposed paving of that street. The plans for sidewalks on the east side of Lafayette street, from Pontiac to Boltz street, were approved. M. A. Martin was granted permission to lay a sidewalk by private contract in Sanders & Metcalf's addition.

The board set the date for hearings on the pavements for June 9, when property owners will have a chance to express themselves. The invitation to participate in the Decoration day ceremonies was accepted with thanks.

COUNCIL WILL MEET.

City Clerk Monning has today been sending notices to councilmen of a special meeting of the council to be held this evening to take some action on the death of ex-Mayor Muhler. Mayor Scherer will not be able to attend, as he was one of the committee which went to Danville, Ill., to meet William Jennings Bryan and escort the democratic leader to Fort Wayne tomorrow.

TALKED OF GAS.

The sub-committee of councilmen appointed to inquire into the proposed revision of natural gas rates, met in the city clerk's office last evening and listened to a statement by Hon. R. C. Bell. Mr. Bell was one of the original stockholders and is conversant with the affairs of the company for the first few years of its existence. He explained that the company, as originally organized, had hoped to get its money back in five years and during the next five years believed they would make a very comfortable profit. After that they had hoped for cheaper gas. He estimated the average annual income of the company at $675,000, although during some years improvements had cut this down one-third. He believed if the company offered to put down more wells and give the city a sufficient supply of gas, provided the rates were not changed until next May, the offer should be accepted. On January 1st a revision of rates could then be made.

The committee discussed the matter thoroughly and determined finally to submit questions to Mr. Paul. The Poirson questions were submitted to City Attorney Shambaugh and he will report to the sub-committee at a meeting to be held next Monday or Tuesday evening.

WANT MAJOR WILSON.

It is given out that at the national meeting of the order of Elks, to be held at St. Louis early in July, the Fort Wayne members will present the name of Major G. W. Wilson, of this city, as a candidate for the appointment of district deputy. This office is the highest within the state jurisdiction, and one of much honor. The Fort Wayne members are confident of securing the appointment for Major Wilson.

MONEY SPENT BY CUBA.

New York, May 26.—Inquiries having been made concerning the amount of money received and expended by the junta in connection with the recent troubles in Cuba and war with Spain, T. Estrada Palma, the delegate in this country of the so-called Cuban republic, in an interview said: "The idea that upward of $6,000,000 was collected for the Cuban cause and turned over to me as the Cuban representative is rubbish. The estimate that $4,800,000 was subscribed by Cubans in the United States during the last four years is preposterous. I don't suppose it was much more than half a million dollars, and the total amount received by me from all sources was probably less than $1,250,000. Of this about $470,000 was received from Cuban planters on account of taxes, the Cubans in Paris may have subscribed $150,000, and the private contributions of Americans and Cubans in the United States were probably less than $50,000. I shall explain all of these matters at the proper time."

REV. RICE WILL RESIGN.

At a meeting of the congregation of the West Jefferson street Church of Christ held last week the pastor, Rev. P. J. Rice, announced his intention of handing in his resignation, which would take effect in the latter part of the year. Mr. Rice did not state his reasons for resigning at the time. Mr. Rice said today that his resignation was on account of private reasons, which he could not explain, and that his relations with the church had always been and were now most pleasant. The announcement was a great surprise to his congregation, who had no idea that Mr. Rice intended to take the step. Mr. Rice has had charge of the local church for the past six years, and during that time has done much toward its advancement. It was due to his untiring efforts that the new church was built, and during his pastorate the membership of the church has doubled.

BOY BADLY HURT.

A 7-year old son of August Bolman, of 60 Elm street, was severely cut on his arm and wrist yesterday. In company with a number of other boys he was playing near a wagon on West Berry street and had climbed in. The driver of the wagon started off suddenly and the boy tried to climb out, but fell with his arm under the wheels, which passed over it, cutting the wrist to the bone. Dr. Meyers was summoned by a lady who saw the accident and he sewed up the wound, after which the boy was taken to his home.

WILL REPAIR STREETS.

The board of works has received word from O. E. C. Guelich that the contractor will arrive in the city within afew days to make repairs on the streets paved with Alcatraz asphalt last year. Calhoun street is in especially bad condition, big holes having worn in spots in almost every square. Otherwise the pavement is in first-class condition.

BIDS FOR SCHOOL HOUSE.

Bids for the erection of the new Adams township schoolhouse were opened at the office of Meyer & Stock yesterday afternoon. There were nine bidders in all and the successful bidder was F. C. Pohlmeyer. The school house will cost in the neighborhood of $4,000. The bidding was very close, there being but a few dollars difference between the highest and lowest.

WILL CLOSE STORES TUESDAY.

The proprietors of all the dry goods stores of Fort Wayne have entered into an agreement to close their places of business all day Tuesday, May 30, Decoration day, notice of which appears in another column of The Sentinel.

NORTHERN INDIANA NOTES.

W. S. Wright, formerly connected with the Logansport Journal, is now attached to the Havana Herald at Havana, Cuba.

Alfred E. Phillips, of Columbia City, has been appointed to the head of the new civil engineering department in the Armour institute at Chicago.

Amer Baumgardner, aged twenty-five, of Bremen, Ind., was arrested and confessed to having stolen five horses, two of which were found in his possession.

The plant of the South Bend Electric Light company, owned by the estate of the late millionaire, Chapin, has passed to the control of Hugh H Hosford and other eastern capitalists.

Mathias Daniels, a wealthy Texan, advertised for a wife. Miss Anna Hiltz, of LaPorte, answered. A correspondence resulted and Daniels has just arrived and claimed Miss Hiltz for his wife.

Jesse, the young son of Reese Baggs, a farmer in the vicinity of Loblolly swamp, near Portland, was bitten by a rattlesnake. The lad hastened home and by prompt medical attention his life was saved.

MR. HARRISON IN PARIS.

Paris, May 26.—Former President Benjamin Harrison, who is acting as the legal representative of Venezuela on the boundary commission which meets here on June 15, has arrived in this city. The United States ambassador, Gen. Horace Porter, is arranging for an interview between President Loubet and Mr. Harrison.

TOLEDO, $1.00,

Next Sunday.

24t4 **Train leaves 7 a. m.**

If your dealer does not handle "Turkana," union made, 5c cigar, ask him to get it. 20-6t

The People's Store.

From our different departments we have selected a few items of RELIABLE MERCHANDISE and have marked these items at a price that is VERY MUCH BELOW their normal VALUE for

MAY BARGAINS!

Each item will be SOLD AT THE ADVERTISED PRICE, and will be found exactly as represented. You'll be agreeably surprised at the bargains, and the price will be the pleasantest surprise of all. These are ALL FRESH GOODS, no factory short lengths, but FULL PIECES, and LOTS OF THEM, and the prices we have put on them will be found FAR BELOW what others ask for the same materials. When we advertise BARGAINS, you know what it means. Here they are, take advantage of them early to avoid disappointment:—

Ladies' All-Wool **BICYCLE SKIRTS**, in new shades of tan, brown, etc., at **$2.90, $3.90** and **$4.50.**

50 dozen Linen Crash Skirts at **35c** each.

(Better Goods at 98c $1.25, $1.75 $2.50 and up.)

15 dozen Linen Crash Suits, figured, at **98c** each, worth $2.50.

All $7.50 Covert Cloth Suits at **$5.00.**

All $5.00 Covert Cloth Suits at **$3.90.**

All $8.00 and $10.00 Tailor-Made Cloth Suits, choice for **$7.50.**

300 Misses' Shirt Waists, 50c and 75c value, at **25c** each.

175 Ladies' Shirt Waists, fine Percales, worth 75c, at **50c** each.

All-Wool Bicycle Suitings, 54 inch wide, tans and greys, $1.00 value at **62½c** a yard.

40-inch All-Wool Dress Goods, fine mixtures, summer weights, 50c quality, at **29c** a yard.

Silk Moreens, all colors, 65c elsewhere, our price **50c** a yard.

Black Bengaline Silk, 50c quality, **29c** a yard.

Foulard Silks, (Cheney Bros,) dark grounds, worth 85c, at **59c** a yard.

Children's Summer Hats, a variety of styles, at **50c, 98c, $1.25, $1.50** and **$1.75** each.

(Styles that you pay from 50c to $1.00 more for elsewhere.)

250 Metallic Striped Underskirts, were $1.50, bargain price **$1.19.**

100 pieces Fancy Ribbons, 50c width and quality, at **35c** a yard.

150 pieces Fancy Ribbons, 35c width and quality, at **25c** a yard.

Boston Shopping Bags, worth 75c, at **50c** each; leather lined for **$1.00**—fine value.

100 dozen Summer Corsets, **25c** each. You will pay 39c elsewhere.

100 dozen Summer Corsets, the same as you pay 50c for elsewhere, at **39c** each.

80 dozen Summer Corsets, none better at 75c, our price **50c** each.

Ladies' Silk Mitts, an unlimited supply, 25c value, bargain price **15c** a pair.

1 case Fine Challies, good styles, 7c quality, at **5c** yard.

150 pieces of Fine Organdies, Dimities, Batistos and Figured Ducks, our regular 12½c and 15c numbers, May bargain price **8⅓c** a yard.

(Displayed on Center Counter right hand side.)

50 pieces Mousline de Soie, all colors, 75c and $1.00 quality, at **50c** a yard—unheard of value.

SOMETHING FOR THE MEN.

Men's Sweaters, were 75c, Bargain price **39c.**

75 Men's All Wool Sweaters, were $2.00, Bargain price **98c** each.

50 Men's All-Wool Sweaters, were $2.50, Bargain price **$1.39** each.

20 dozen Boys' Waists, former price 30c, Bargain price **19c** each.

Boys' Waists that were 50c, Bargain price **39c** each.

30 dozen Boys' Waists, Star Brand, were 75c and $1.00, Bargain price **50c** each.

Manahan's Tarine Moth Proof Bags, all sizes, **25c** each.

ONE PRICE TO ALL.

THE PEOPLE'S STORE,

BEADELL & COMPANY.

Best Lighted Store in the City.

If you have a thought that leans towards a Spring Suit, the garments are here to clinch it. Our display of

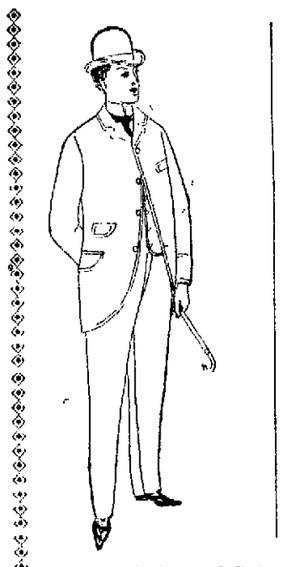

Men's Suits

AT

$8.00, $10.00, $12.00 and $15.00

Has no equal in this city.

The Styles and Patterns are entirely away from the ready-made idea, and, outside of this store, can only be had at the first-class merchant tailor shops by paying double our prices. Wear one of these Suits this season and you will give the merchant tailor the go-by hereafter. They are sure to please.

3/4 OF THE Mothers of Fort Wayne TRADE HERE.

That means we give a little more for the money than our competitors.

Our strong attractions this Spring in Boys' Suits are retailing for

$2.00, $3.00, $4.00 and $5.00.

A particularly strong card with the youth of Fort Wayne is our line of every-day garments, made in all the Spring styles and woven in plain and fancy Cheviots, Cassimeres and Worsteds, at

$5.00, $6.00, $8.00 to $12.00.

You will see great value sticking out of every seam of the garments.

Lehman's 36 CALHOUN ST.

A TEN-CENT CIGAR for a NICKEL. Smoke one and be Convinced.

UPMANN'S COMPETENA C.U. TRADE MARK Extra 5

QUALITY always the BEST and UNIFORM the Year 'Round.

NO EXPERIMENT. Twelve Millions sold annually.

TRADE SUPPLIED BY

UPMANN & WILCOX, CHICAGO.

Your Head Aches To-day.

It is a small matter; but it ached two days ago, and again a week ago. You are acquiring a habit of headache. That must be stopped. The trouble is with your liver. You want a mild laxative, and then a tonic to stimulate the appetite and make the blood rich and pure.

Ask your druggist for RAMON'S Liver Pills AND TONIC PELLETS.

CROSS & PELLENS, 96 Calhoun Street.

IF DEFECTIVE PARTS ARE FOUND IN THE MANSON BICYCLE WE WILL REPLACE FREE AND PAY ALL EXPRESS CHARGES

BICYCLE BARGAINS.

Manson "Swell" 3-crown Eccentric $50
America Truss Frame - - $42.50
Manson Roadster $35; Auditorium $25
Royal $20, fitted with M & W., Chase, Newton, Hartford or Goodyear Tires.

Easy payments or big cash discount

BROSIOUS & BROSIOUS, 31 Clinton St.

20th Century Pianos.

In anticipation of the great inventions and discoveries that the 20th century will evolve, we are now placing on this market a new 20TH CENTURY STYLE

Eversole Piano.

The concensus of musical opinion hereabouts have long since conceded the EBERSOLE TONE superior to that of any other Piano. We may add that the CONSTRUCTION receives the same consideration. Call and hear these beautiful instruments and secure our NEW PLAN for easy payment.

We lead, others follow.

FRANK B. LONG,
LEADING PIANO HOUSE.

Meyer & Stock,
Architects

Plans and estimates furnished on application. Your correspondence and patronage solicited. German and English Spoken.

108 Calhoun St.

We Have Just Placed on Sale a Complete Line of.....

ENGLISH CROWN PERFUMES, TOILET WATERS, LOTIONS, SOAPS, POWDERS, and LAVENDER SALTS.

FREESE & RANKE,
Druggists.
88 Calhoun Street.

ICE CREAM!

A luxury. Why buy a cheap kind when you can get the Hartzell, made from separated cream and absolutely pure, the best Ice Cream on the market.

Office 103 E. Wayne St.

Both Phones.

SUNDAY EXCURSIONS

To ROME CITY —FOR— 50c

Leaving at 6:45 a. m.

Returning, leave Rome City at 6:00 p. m.

Closing Out Sale!

of Carpet Sweepers; $1.50 Carpet Sweepers at 39c. Call and see for yourself and be convinced.

GOLDSTEIN'S,
176 Calhoun St.

LOANS TO Salaried People

Holding permanent positions with responsible concern, on their own name.

ROOM 3, Arcade, Upstairs.

A Fine Line of the Poets

Cloth bound, in red, green, dark brown; excellent paper, clear type; just for commencement presents; for 60 CENTS this week.

We also keep all the popular new books in stock; another case just received.

LEHMAN BOOK & NEWS CO.,
81 Calhoun St.

DR. E. L. SIVER,
—Has moved his office to—
81 CALHOUN STREET, above LEHMAN BOOK & NEWS CO.,
Practice limited to EAR, NOSE & THROAT. Office hours 10 to 4. Open Wed. and Sat. evenings 7 to 8. 'Phone 1247 Main.

DR. BULSON
Announces the removal of his office to His Residence.....
55 W. WAYNE STREET.
Practice limited to diseases of the EYE, EAR, NOSE AND THROAT
Hours 10 to 4. Telephone Main 633.

MISSIONARY UNION MEETS.

TWO INTERESTING SESSIONS ARE HELD.

Third Presbyterian Church Well Filled by Christian Workers.

There was an excellent attendance at the opening meeting on the fifth annual meeting of the Missionary union yesterday afternoon, the different churches in the union being well represented.

The meeting was opened by a devotional service led by Mrs. McGaw, which was followed by a musical selection by Miss Lavon Sperry. The secretary's and treasurer's reports were then read and were most encouraging and satisfactory. An election of officers which was held resulted as follows: President, Mrs. M. S. Wilson; vice president, Mrs. John Hayden; secretary, Miss Williams, and treasurer, Mrs. Norah Hughes. A missionary conference conducted by Miss Sharp was held, after which the reports of the local societies were read. The session concluded with an enjoyable duet by Miss Lilian Schrader and Mrs. Gesaman.

At 5:30 a supper was served by the ladies of the different churches in the assembly room of the church.

The evening service, which was largely attended, opened with a musical selection by the Third church choir and a scriptural reading and prayer by the Rev. J. A. P. McGaw, after which the ladies of the quartet rendered a musical number. The Rev. Sherman Powell, Rev. L. J. Motschman, Rev. David T. Williams and Rev. Maurice Samson gave three minute talks, which were very interesting, bearing upon the work of the different missions.

The main feature of the evening was the missionary address by Mrs. Mary Ehlers, of Auburn. She gave an interesting and inspiring talk of her experience in missionary work among the southern negroes. Within the last few years a great deal has been done toward establishing missions, schools and hospitals, though in former years the movement was not encouraged by the white people of the south. She said that in these southern states there was an ample field for missionary work among the colored folk.

The meeting closed with a short prayer by the Rev. L. J. Motschman.

FEAR A PESTILENCE.

Dawson, April 15.—(Via San Francisco, May 26)—With the return of spring to Dawson come renewed fears of pestilence and death. Stringent sanitary measures are being adopted. Health Officer Good has posted public notices throughout the town forbidding all persons to gather ice or take water from the Yukon at any point nearer than a mile above the city. The Yukon council is planning a system of drainage on the flats upon which the city is situated and an ordinance has been passed requiring the inhabitants to use the utmost care in cleaning their premises prior to the breaking up of the river. Notwithstanding all these precautions, physicians predict an unusual prevalence of typhoid, owing to the accumulated filth of the winter, which now encumbers the site of the city.

FIRE AT CONEY ISLAND.

New York, May 26.—Fire started early today in Buschman's pavilion, Coney Island, and spread rapidly until seven blocks of frame buildings had been destroyed. A conservative estimate of the loss places it at $350,000. Policeman Thomas Lynch and Firemen George Taggart and William Aldrich were painfully but not seriously burned while rousing the sleeping occupants of several threatened buildings. Richard Downs and William Durkin, eighteen and fifteen years old respectively, who were asleep in the Seasa hotel, were severely burned about the body. The police believe the fire was of incendiary origin. Deputy Battalion Chief Kirkpatrick, of the fire department, says he discovered traces of kerosene along the board walk in front of one of the burned buildings.

PROMINENT NEGRO DEAD.

Atlanta, Ga., May 25.—S. J. Taylor, one of the most prominent negroes in the United States, died here suddenly this morning. He was a leading negro democrat and held important positions under President Cleveland's administration. His family resides in Baltimore.

CASTORIA
For Infants and Children.
The Kind You Have Always Bought
Bears the Signature of Chas. H. Fletcher.

Mrs. Julia Larimore is home from a visit at Auburn.

LETTERS OF SOLDIERS.

What They Write Home From the Philippines.

HOW THEY VIEW THE STRUGGLE.

Interesting Expression of Opinions as to the Filipinos and the Government of the Philippines—Tart Letter From a Michigan Man—Views of a Colorado Soldier.

One of the shortest and tartest letters that have been received at Grand Rapids, Mich., from the Philippines came on one of the morning deliveries the other day to W. R Brock of the Wellington, says the Grand Rapids (Mich.) Press It is from August W. Erickson of Company C, Fourth United States infantry, and is dated Manila, March 23. Erickson writes:

"I thought I would write and tell you how we are getting along. There is work here all right. A man has to go to sleep with a bullet whistling past his ears It's a nice sensation, I don't think. We have about 4,000 prisoners here, but we can't capture Aguinaldo, and he is the 'whole cheese' on the other side. The insurgents are a dirty lot, and, while I am not worse than any of the others, it is a pleasure to kill them. Brock, you will never know what fun it is until you come over here and shoot about a dozen of these black rascals. Of course there is a little hard work mixed in with it, but you won't mind that one bit. I do not know what to write to you, only that we are slowly driving the insurgents back."

The Evanston (Wy.) Press publishes two interesting letters from Evanston soldiers in the Philippines, in which some significant passages occur. Sergeant Thomas A. Williams, Company H, Wyoming battalion, says among other things "I am positive that the entire archipelago and its 7,000,000 inhabitants are not worth one single American soldier's life to your government. Just as sure as we retain possession of and attempt to govern the Philippines so sure will they prove a financial loss. If I was running matters here, I would say to Aguinaldo and his ignorant followers, 'Take your islands and welcome to them.'" Williams has just been promoted to a lieutenancy for bravery and soldierly qualities.

Private A. A Bailey of the Wyoming battery writes in the same issue, among the concluding paragraphs of his letter, as follows: "You can bet your ears and 'everything' you have that this is not a white man's country, and I would not agree to remain here permanently for a $10,000 starter and will be as ready and willing to return to God's country as anybody on the islands."

A Colorado soldier who is uncompromisingly opposed to this war expresses his views in the following letter to Carl H. Peterson of Dawkins, Colo. It is from Luther B. Wiley of Company C, First Colorado United States volunteers, and is dated Manila, April 9. Wiley writes:

"Your letter of Feb. 22 reached me a few days ago out in the trenches, or camp, nine miles east of the city. We have been having work enough to do for the last two months, though little fighting. Company C has been in but one mix up, and I was not in that. I got to the company just as they were giving up the chase and starting back to camp. We had three men wounded and several more played out with heat, and so I came in very handy to help them back. I have been uncompromisingly opposed to this war on the Filipino. I think it wrong from start to finish—the 'policy,' I mean. It was entirely unnecessary, but now of course it must be fought out. And it looks as though the men that enlisted to fight to liberate people must now fight to enslave them.

"You will see by the papers that there has been some pretty hard scrapping at various places. As it happens, I have not been in a fight with the Filipinos yet. The company has been engaged once, though we have shifted our position more than once in order to be in their line of advance, expecting to get in a shot or two. However, they are wary, and after making a feint fell back to safety. And as we were not ready to give them chase our fun was spoiled. Fun! Well, it is anything but fun. The heat is simply oppressive. I have seen a higher temperature in Colorado than I have ever seen here, but it seems to smother here.

"Well, Carl, your jolly jingle of frolic and fun lifted me out of the blues into which I have pretty much settled lately. I had hoped to be at home and at work before this. I feel as though I am losing valuable time. My heart is not in this war as it was in the one I enlisted to fight in, and I go into it simply because I have to. If I were not an American, I think I would be helping the Filipinos. You may well be glad that you did not enlist in the war. To be a soldier in such a cause as we are now engaged in is nothing to be proud of. I am chagrined and ashamed to think of it as it is.

"Well, Carl, the mail closes at 10 a. m., and it is now 20 minutes of that time, so I will have to close in order to get this to the office. Write soon."

Cervera Remembers Friends.

Arthur C. Humphreys of Norfolk, Va., has received from Admiral Cervera and Captain Concas of the Spanish navy likenesses of themselves, sent to him as a token of regard. Each came in a pretty gilt frame made in Spain. The picture of Admiral Cervera was sent from his home in Madrid and that of Captain Concas came from his home in Barcelona. Dr. Humphreys also has received a handsome Spanish admiral's flag, made by the wife and daughter of Captain Concas and sent to him by that officer.—New York Press

An Optimist.

"I like to see a man make the best of things. There's Frisbie, for instance. That man never complains. You know he moved about a week ago, don't you?"

"Yes. Got a fine house very cheap."

"That's what he did, but as it turned out he would have set up an awful holler if he were constituted as most men are. Of course, you remember how his hearing was almost destroyed because of the premature explosion of a toy cannon last Fourth of July? Well, just after his family had got comfortably settled he found that a newly organized brass band was using a vacant room near his to practice in."

"That's tough."

"Yes, but Frisbie's going around smiling and congratulating himself on the fact that he has lost his hearing and is saving $10 a month on his rent on account of it. I tell you I'm beginning to believe this world is pleasant or otherwise just as a person tries to look at it."—Chicago Daily News.

SIX MASTED SCHOONER.

The New Marine Wonder Will Be Built by a Maine Man.

The building of a six masted schooner is now assured. Captain John G. Crowley of Taunton, Mass., managing owner of the Crowley fleet, will have this vessel built at once. The Crowley fleet now comprises the schooner John B. Prescott, a five master, the largest schooner in the world; the great 3,000 ton four master Henry W. Cramp and the four masters Sagamore and Mount Hope.

The new six master will be 300 feet on the keel, 340 feet over all and 420 feet from end of spanker boom to end of jib boom. She will carry 5,500 tons of coal, and with ordinary fortune will pay large dividends.

The cost of this new marine wonder will be about $100,000. The shares have all been subscribed, having been taken up with a rush.

The six master will be built by H. M Bean of Camden, Me., who launched the John B. Prescott last January. She will be completed in June, 1900.—Providence Journal.

Our Big Store.

The constant stream of reports being received from travelers and commercial agents abroad indicates that Uncle Sam is keeping the biggest department store in the world and that all the nations are rapidly becoming customers at his counters.—Pittsburg Times.

Good Reason For Brevity.

Do not write long letters, leave out all unnecessary words, as the prison officials are supposed to open all mail matter.—Prison Missionary, Published by Prisoner No. 2409 in Cell 138, Oregon Penitentiary.

HEARS AFTER MANY YEARS.

Mexican Veteran Restored to His Senses by an Accident.

Probably one of the most remarkable cases of a recovered intellect on record is that of Mathias Steingruber, who is living with his grandnephew, Percy W. Holcomb, on a farm in Jackson township, near Fostoria, O.

Mr. Steingruber fought in the Mexican war as a member of a cavalry regiment. In a charge at the battle of Resaca de la Palma his horse stumbled and fell, throwing him on the ground and paralyzing his spine When taken to the hospital, he was able to tell every thing that took place up to the time he was hurt, but after that everything was blank Since that time his mind has been clouded. He has always insisted that he was only 21 and was going to vote for Taylor for president

The other day he was struck on the head by a piece of wood from a buzz-saw and lost consciousness. When he revived, a peculiar expression was noticed on his face, as if he had just awakened from a long sleep, and he has since recovered his lost senses. When he went to Fostoria a few days ago, the first question he asked was, "What are all those wires up on the poles for?" He was greatly astonished at the electric cars and could not find words to express his wonder when he saw a girl on a bicycle go by him. As he climbed into a wagon to go home he remarked, "Well, I guess that the world has got so far ahead of me that I will never catch up with it."—Exchange.

Novel Utilitarian Plan.

Township Trustee George Gwinn of Kokomo, Ind., has devised a novel plan of aiding indigent applicants for assistance. At the same time his plan is of benefit to the community. A family of seven persons recently applied to the trustee for transportation to Nebraska, where they had friends. It was found that the railroad fare would amount to $98 The trustee purchased a pair of donkeys and an old wagon and started the family overland to Nebraska. The plan worked so well that Mr. Gwinn will continue it. A wood west of the town is full of abandoned horses. The trustee draws on this collection of old animals when transportation is asked for. By this method the trustee gets rid of not only the poor people, but the poor horses as well, at a very trifling expense.—St. Louis Globe-Democrat.

IN TOW OF A "FIN" KITE.

William Paul Butusov Will Cross the Atlantic In an Open Boat.

William Paul Butusov, aerialist and kiteflyer, purposes to sail in an open boat from Coney Island across the Atlantic ocean to some point upon the European coast in tow of his latest invention, the "fin" kite. He is firmly convinced of the feasibility of the scheme.

Butusov, better known by his middle name, Paul, is a Russian, and first came before the public several years ago in his experiments with his flying machine at Dune Park, Ind., in connection with Chanute and Herring

Butusov said the other day regarding his proposed Atlantic trip

"I shall sail some time in July My boat will be 14 feet long and will be made of galvanized iron There will be two lateral fins and one bottom fin, similar to those on the kite. The kite will be 10 feet high and will be constructed of the best silk. I shall have a windlass at the prow of the boat to wind in the kite in case of a calm. Instead of twine for the towline I shall use piano wire The boat will be provisioned for a six weeks' cruise, and in case of accident to the kite I shall have recourse to sail If the wind holds good I hope to make the trip in about 15 days."—Chicago Record

ITEMS OF INTEREST.

The number of Egyptian pilgrims to Mecca this year is 1,914.

Germany's production of iron amounts in nine months to nearly 5,500,000 tons

It is estimated that, the globe over, about 163,000,000 acres of land are under wheat.

Denmark is a heavy importer of ready-made shoes, chiefly from Austria, Italy and Germany.

TOO GENEROUS.

Suitor—I came to ask for your daughter, sir.
Henpeck—Certainly you can have her, and I'll throw in her mother for good measure.

THE INNOCENT DEAR.

Judge—Want to get married?
Miss Oldmaid—Yes.
Judge—What's that paper?
Miss Oldmaid (blushingly)—My parents' consent.

Tired Teachers

Worn out with arduous routine of the school, will find strength and rest in

Pabst Malt Extract The Best Tonic

The powerful strength-giving elements of the malt and hops will build up the nerves and add strength to the system.

At all drug stores.

O. P. Morgan. F. S. Lumbard.
S. C. Lumbard & Co.,
Insurance, Real Estate and Loans.
No. 3 Aveline House, Fort Wayne, Ind.

DR. S. H. HAVICE,
PRACTICE LIMITED TO
Eye, Ear, Nose and Throat.
Office Hours:—8:30 to 12 m. and from 2 to 4 p. m.
36 W. Wayne St. Fort Wayne, Ind.

J. F. ZIMMERLY & CO.,
Practical Plumbers,
Gas and Steam Fitters.
NO. 141 CALHOUN STREET.

TROUBLE BREWING.

Insurance Agent—Madam, really you should have your life insured.
Mrs. McGinnity—Sure, 'tis me ould man yez want to see. Whin he gits home tonight 'twill be two days he's been away dhrinkin'—'tis him that nades it, sur!

SIZING MATTERS UP.

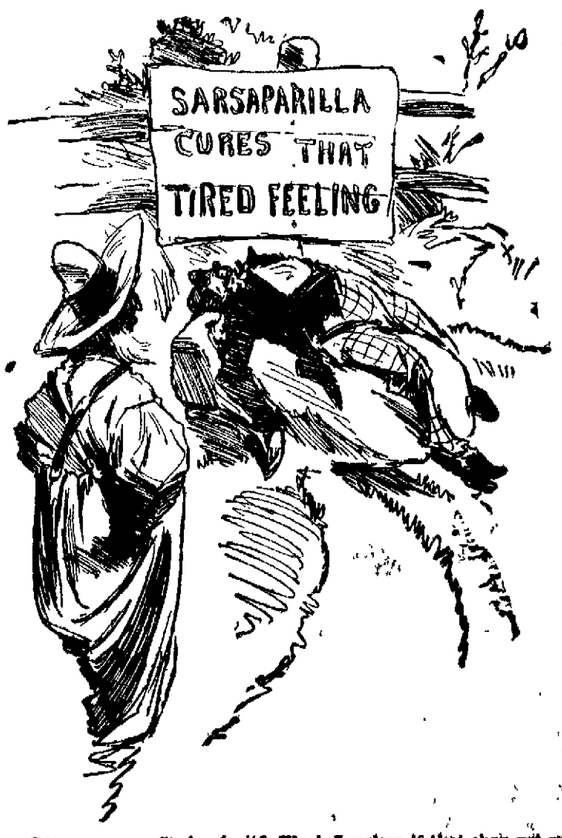

Farmer Bicquelacque—It do, do it? Waal, I reckon if that chap got cured he'd die.

Globe GREAT CHALLENGE

Will Be Extended One Week With

ANOTHER HEAVY CUT!

The Finest Clothing, Hat and Furnishing Goods Stock in Fort Wayne Thrown on the Market for Prices Less Than Can be Had at Cheap Grade Houses.

Our entire stock is still complete, notwithstanding the heavy trade the past two weeks, as our stock did not consist of a broken lot of odds and ends, but everyone who made a purchase in our successful sale, feels satisfied that they got more than their money's worth.

CHALLENGE PRICE---MEN'S SUITS.

Men's Suits, Original Price, $ 8.50, Challenge Price.....$ 5.95
FOR ONE WEEK ONLY.....$ 5 35
Men's Suits. Original Price, 10.00, Challenge Price..... 7.35
FOR ONE WEEK ONLY..... 6 65
Men's Suits, Original Price, 12.00, Challenge Price..... 8 95
FOR ONE WEEK ONLY..... 7.90
Men's Suits. Original Price, 15.00, Challenge Price..... 11.85
FOR ONE WEEK ONLY..... 10 75
Men's Suits, Original Price, 18.00, Challenge Price..... 13 75
FOR ONE WEEK ONLY..... 12 65
Men's Suits, Original Price, $20&$22, Challenge Price..... 16.75
FOR ONE WEEK ONLY..... 15.95

CHALLENGE PRICE---YOUTH'S SUITS.

Youths' Suits, Original Price, $ 5.00, Challenge Price.....$ 3.85
FOR ONE WEEK ONLY..... 3.65
Youths' Suits, Original Price, 6.50, Challenge Price..... 4.95
FOR ONE WEEK ONLY..... 4.65
Youths' Suits, Original Price, 8.50, Challenge Price..... 5.95
FOR ONE WEEK ONLY..... 5.35
Youths' Suits, Original Price, 10.00, Challenge Price..... 7.35
FOR ONE WEEK ONLY..... 6 65
Youths' Suits, Original Price, 12.00, Challenge Price..... 8.95
FOR ONE WEEK ONLY..... 7.90
Youths' Suits, Original Price, 15.00, Challenge Price..... 11.85
FOR ONE WEEK ONLY..... 10.75

CHALLENGE PRICE---CHILD'S SUITS.

Childs' Suits, Original Price, $2.00, Challenge Price.....$1.30
FOR ONE WEEK ONLY..... 1.25
Childs' Suits, Original Price, 2.50, Challenge Price..... 1.98
FOR ONE WEEK ONLY..... 1.70
Childs' Suits, Original Price, 3.00, Challenge Price..... 2.35
FOR ONE WEEK ONLY..... 2.10
Childs' Suits, Original Price, 3.50, Challenge Price..... 2.89
FOR ONE WEEK ONLY..... 2.65
Childs' Suits, Original Price, 5.00, Challenge Price..... 3.98
FOR ONE WEEK ONLY..... 3.60
Childs' Suits, Original Price, 6.50, Challenge Price..... 4.65
FOR ONE WEEK ONLY..... 4.45

Our Famous $12.00 Blue Serge Suits for Men and Boys at $7.77.

Challenge Price---Men's and Boys' Pants.

$6.00 grade go at $3.70.
$3 50 grade go at $2.35
$1 50 grade go at 89c.
$5.00 grade go at $3 00
$2 50 grade go at $1 67.
$1 00 grade go at 83c
$4.00 grade go at $2.65.
$2 00 grade go at $1.25.
75c grade go at 39c.

Challenge Price---Child's Wash Suits.

50c Suits at 33c.
$1.50 Suits at 89c.
$3.00 Suits at $2.25.
75c Suits at 39c.
$2 00 Suits at $1.25.
$1 00 Suits at $2.65.
$1.00 Suits at 59c.
$2.50 Suits at $1.87.
$5.00 Suits at $3.00.

Challenge Price---Child's Knee Pants.

35c grade, 18c.
$1.00 grade, 69c.
50c and 75c grade, 35c.
$1.50 grade, 98c.
25c and 35c grade Wash Pants, 18c.

Our $7.50 Men's Top Coats at $4.75.

Our $10.00 Men's Top Coats at $6 98.

Our $12.00 Men's Top Coats at $7.45.

Our, $15 00 Men's Top Coats at $11.85.

Our $25.00 Men's Top Coats at $17 75.

Our 25 cts. cotton sweaters for men and boys, 15 cts.

Our 50 cts. cotton sweaters for men and boys, 33 cts.

Our $1.25 Wool Sweaters for men and boys, 82 cts.

Our $2.00 Wool Sweaters for men and boys, $1.29.

Our $3.00 Wool Sweaters for men and boys, $1.98.

Our $4.00 Wool Sweaters for men and boys, $2.69.

Our 75 cts. Bicycle Hose for men and boys, 42 cts.

Our Men's and Boys' 25c Crash Hats, 15c.

Our 25 cent linen cuffs, 5 cents.

Our 15 cent linen collars at 4 cts.

Not more than 6 sold to one party.

50 doz. Straw Hats, $1.00, $1.50 and $2.00 Straw Hats at 48c.

25 doz. Child's Straw Hats, 50c, 75c and $1.00 grades, 39 cents.

Child's Top Coat, $4.00 grade, at $2.95.

Child's Top Coats, $5.00 and $6.00 grades, at $3 95.

Men's Blue and Gray Serge Summer Coats and Vests, splendid $4.00 values, at $2.95.

Consider Well on Boys' and Children's Clothing.

You have never had a chance like this to fit up your little fellows in

New, Up-to-Date Clothing at Such Ridiculous Low Prices.

While they Last Only

35c Underwear go at 19c.
50c Underwear go at 33c.
75c Underwear go at 42c.
$1.00 Underwear go at 59c.
$1.50 Underwear go at 89c.
10c ½ hose go at 6c.
15c ½ hose go at 9c.

$1.00 Silk Bosom Shirts go at 53c.
$1.50 Silk Bosom Shirts go at 89c.
$1.50 Madras and Oxford Shirts go at 89c.
$2.00 Madras and Oxford Shirts go at $1.25.
75c Negligee Shirts go at 39c.
35c Unlaundried White Shirts go at 21c.
50c Unlaundried White Shirts go at 33c.
75c Unlaundried White Shirts go at 42c.
75c Laundried White Shirts go at 42c.

GLOBE M. Kurtz & Co.

SPECIAL NOTICE.

Owing to the extreme heavy cuts in this sale we will discontinue giving keys for our box for one week, but will resume when sale is over.

While They Last.

20c Suspenders at 14c.
25c Suspenders at 18c.
50c and 75c Suspenders at 39c.
25c Neckwear at 18c.
50c and 75c Neckwear at 39c.

MACKINTOSHES AND OVERCOATS AT ACTUAL COST.

Mens' and Boys' 25c Caps at 18c.
Mens' & Boys' 50 & 75c Caps at 42c.
75c and $1.00 Straw Hats at 48c.
$1.00 Hats at 75c.
$1.50 Hats at $1.10.
$2.00 Hats at $1.39.

No Goods Charged or Sent Out On Approval During This Sale.

Sale Positively Closes Saturday, June 3rd.

OUR STORE OPEN ALL DAY AND UNTIL 9 O'CLOCK EVERY EVENING.

BICOLA PILLS

Prevent Waste, Fortify Body and Minds Feed the Nerves; Make Flesh and Blood.

The Ideal Tonic For Men and Women

One of the best-known hotel proprietors in the United States is Mr. Henry W. Lawrence, proprietor of the Bates House and Spencer House, at Indianapolis, Indiana. When a man like Mr. Lawrence tells the people everywhere to take Bicola Pills, the great blood and nerve remedy to regain their health and strength; when he tells the weak, tired and nervous that this great remedy will make them strong and well, it means something coming from a man like Mr. Lawrence.

He writes that Bicola Pills gave him immediate relief from a severe attack of rheumatism and general nervousness, and he earnestly advises all sufferers from nervous and blood troubles to use Bicola Pills.

The Turners of Philadelphia make Bicola Pills.

FORT WAYNE AGENTS.

Dreier & Bro., distributing agents., Freese & Banks, H. G. Sommers Gross & Pellens, Otto Klinkenberg, Wm. L. Moellering & Bro., Mertz & Son, Adolph Foelinger.

Turners' Little Liver Turners.—A very small pill. Turns your liver. Cures Sick Head ache—Biliousness—Indigestion

HIDDEN BEAUTY

is often revealed in the human face by the removal of some disfiguring skin disease, pimples, eczema, tetter or erysipelas. To do this quickly and make the skin smooth and healthy use

Heiskell's Ointment

To keep the complexion clear, fresh and beautiful, removing all minor blemishes, use constantly

HEISKELL'S SOAP.

It is soothing and healing in its effect. Ointment 50c. Soap 25c. All druggists. Johnston, Holloway & Co., 531 Commerce St., Phila.

USE......

Ache-Head

FOR......

Headache.

The best Headache Remedy on the market today. It never fails.

FOR SALE BY ALL DRUGGISTS.

Price 10c and 25c.

THE FAIR!

Our Millinery Department is booming. See our 15c Leghorns; Dress Sailors, 19c; Lace Trimmed Silk Capes, $2.25; Shirt Waists, 25c; All Wool Jackets, $2 50; Brocaded Skirts, 90c; All Wool Suits, $3 50; Bicycle Suits, $2 50; Men's Suits, $1 90; Men's Solid Shoes, 79c; Bicycles 35 per cent. lower than anywhere at

THE FAIR, 4 and 6 Harrison St.

THE LATEST.

If in need of a Spring Bonnet, Hat, Walking Hat or Sailor, please call at THE LATEST, 157 Calhoun St.

THE SCHOOL OF MUSIC

of Northwestern University Chicago, Evanston, Ill.

Offers thorough courses in all branches of music study. For circular of information address the Dean, Prof. P. C. Lutkin, Music Hall, Evanston, Ill.

BRINGS BACK THE LUSTRE! MAKES OLD LOOK NEW!

Monarch Polish

For Furniture, Pianos, Fine Hardwood Finish. For sale by all Dealers. Ge..co Bros. & Co. Cleveland, O.

J. C. PELTIER,

Undertaker and Embalmer.

17 West Wayne Street.

ARTISTIC HOME DECORATIONS BY

H. A. KIRCHEFER.

Painted and Woven . . . Tapestries

Fresco Painting and . . Wall Tinting.

15 Arcade Block.

Office Phone 1302 Main. Residence Phone 164 South.

EMMETT MARTIN,

Manufacturer of the

Martin-Back Water Trap,

For cellars and basements, and UNION HEATER for bath. Lathe and all kinds of Machine work. Telephone 379 South

Corner Hanna and Buchanan.

Dealer in Crock Sewer Pipe. 2-15-m3

MONARCH Sewing Machine OIL.

For Sewing Machines, Typewriters, Fire Arms, etc. The Highest Grade. Get it from your dealer.

A NEW RAILROAD.

FIRST ACTIVE STEPS IN THAT DIRECTION.

BUSINESS MEN INTERESTED.

NAME COMMITTEES TO PUSH THE ENTERPRISE.

PROSPECTS VERY FLATTERING

ROAD OF INCALCULABLE VALUE TO FORT WAYNE.

The meeting of the business men in the parlors of the Randall hotel last evening, to discuss a proposition to build a line of railroad connecting the Detroit branch and the main line of the Wabash at Fort Wayne or some point east, was well attended and will undoubtedly bear fruit.

P. A. Randall called the meeting to order and stated its object. S. M. Foster was chosen president, and C. H. Newton secretary. A general discussion of the question followed. It was the unanimous opinion that such a road would be of incalculable value to Fort Wayne. A rich agricultural territory would be open to Fort Wayne merchants; the city would have another and very desirable route to the eastern cities and direct connection with Detroit over a line that is eighteen miles shorter than any now in existence. Fort Wayne would also become a division point, being centrally located between Detroit and Danville, and all the trainmen and enginemen employed on the road would make this their home. All the locomotive repair work of the eastern division of the system and much of the car repair work would be done here, necessitating a much larger force of workmen than the company now employs, and an increase in the amount of money disbursed in wages by at least $20,000. All through travel over the Wabash would be through Fort Wayne, bringing the city prominently before the public and possibly resulting in the establishment here of industries that might otherwise never come. The population would rapidly increase, making a demand for houses, thus enhancing the value of real estate and stimulating the building trade, which for a year has been dull. Numerous other benefits would be derived from the line.

And the advantages of such a line are not all Fort Wayne's. The Wabash company would be benefitted as well. It is true that the distance between Detroit and Peru over the Eel River road is two miles less than it would be over a line such as proposed in the foregoing, but the distance is more than offset in the absence of any perceptible grades. The Eel River road crosses the high lands in Noble county which form the water sheds to streams descending to the Wabash river, to Lake Erie and to Lake Michigan. To cross this water shed immense grades are necesary, and where there are heavy grades there is a corresponding increase in the cost in running trains. A railway man who is connected with the maintenance of way department of one of the lines running into this city and is familiar with the topography hereabouts, said the other day that an engine could pull a much greater tonnage over a line such as the one proposed would be than it can haul over the Eel River road.

Mr. Randall said he had been in correspondence with President Ashley, and had such encouragement as led him to believe the Wabash company would lease and equip such a line if it were built, but he did not believe the Wabash would build it.

Mr. Bass mentioned this matter to C. M. Hays, the former general manager of the road, and also talked with Chief Engineer Lincoln concerning it. They both agreed that such a line would be valuable to the Wabash and that the character of the country through which the line would pass was such as to make railway construction very cheap. Mr. Bass looks upon the project as the most important thing Fort Wayne has been called upon to consider for many years, and he urged the appointment of a committee to confer with the Wabash officials at the earliest possible moment. Mr. Bass said he would make it his business to see President Ashley in New York in a few days.

C. R. Higgins said the people along the proposed line were anxious for the road, and he was of the opinion that they would donate the right-of-way and possibly give other aid.

Mr. Bash said the right-of-way was a very important matter and unless it could be secured without a great outlay, it would be impossible for Fort Wayne capital to build the road.

On motion that a committee be appointed to confer with the Wabash officials, President Foster named for that purpose Messrs. P. A. Randall, J. H. Bass and C. S. Bash. The meeting then [illegible] and at the close the committee met and decided to at once go to St. Louis and confer with General Manager Joseph Ramsey.

Those present at the meeting were J. D. Bond, James McKay, George W. Pixley, W. E. Mossman, J. F. W. Meyer, S. M. Foster, Charles H. Newton, C. R. Higgins, Will Morris, C. S. Bash, Charles Lane, B. S. O'Connor, H. C. Rockhill, John H. Bass, C. H Wilding, E. H. McDonald, Ed. Wilson, Frank Alderman, P. A. Randall, W. E. Doud, E. C. Rurode, F. V. Culbertson, Joe W. Bell, John W. White, R. G. Thompson.

The Evening Journal, of Butler, yesterday printed the call for last night's meeting and made editorial comment as follows: "The action of the Fort Wayne business men, as shown in another column, clearly indicates that the Wabash will lose the Eel River, and Butler people should hold a meeting for the purpose of co-operating with the Fort Wayne people in the building of the road in question. We should also meet for the purpose of securing the Eel River shops, should that line be operated independently, and should the Lake Shore secure it, which now looks probable, our people should be ready to do everything possible to secure the much-coveted Lake Shore division. Butler's opportunity has now arrived. Let us get together."

Concerning the proposed New Haven-Butler line the Indianapolis Journal of this morning says: "An official of the Wabash railroad says that the management is not so much concerned about the decision of the Indiana supreme court in the Eel River case as it is to have an early finding. The yearly rental paid for the Eel River branch by the Wabash is $90,000, and aside from the fact that the track running ninety-three miles is essential to the maintenance of its through line the property is really operated at a loss. From Butler to New Haven, on the Toledo line, twenty-two miles, a connection can be built at a cost of $300,000, which would give the Wabash practically the same service it has now, put Fort Wayne on both the Detroit and Toledo line, with its shops and yards, and make a fine division point between Detroit and Danville. Thus for a little more than three years' rental of the Eel River the Wabash can construct its twenty-two miles from Butler to New Haven."

GOOD RUN ON THE G. R. & I.

A special train of four cars, carrying a number of delegates to the Y. M. C. A. convention at Grand Rapids, made a good run yesterday. The party came from Chicago to Vicksburg over the Grand Trunk road and thence to its destination over the Grand Rapids road. The entire distance between the starting and the stopping point is 214 miles and it was covered in four hours and twenty-five minutes. The sixty-one miles on the Grand Rapids road was covered at the rate of a mile a minute, only an hour and fifteen minutes being consumed in the run, including several stops at railway crossings. Conductor Malone and Engineer Bricker had charge of the train and engine No. 24 hauled it.

C. H. WALTON IN SCOTLAND.

Trainmaster C. E. Walton, of the Pennsylvania, this morning received a letter from his brother, Superintendent C. H. Walton, of the Chicago division of the Panhandle lines, who is traveling in Europe for the benefit of his health. The letter was written at Shadwick Place, Edinburg, Scotland, and it conveys the information that the trip has been beneficial to Mr. Walton's health. He says he will arrive in America about June 15 and expects to resume the duties of his office soon after that date.

ILLINOIS COAL NO GOOD.

Recent experiments have demonstrated that Illinois coal is "no good" as a fuel for locomotives. This, at least, is the conclusion of a Pittsburg fireman who tried to keep up steam with it on a run from Chicago to this city a day or two ago. He says it will do fairly well on a short run, but to make steam with it it is necessary to keep the fire box full of coal all the time and it soon fills with cinders which cannot be removed by shaking in the usual manner. The Pennsylvania company only bought six car loads of the coal, putting three in Chicago and three in Valparaiso. Illinois and Indiana coal is used exclusively on the Wabash, and that company seems to consider it good fuel. Its fire boxes are constructed differently from those of the Pennsylvania engines, and it is probably due to this cause that the coal burns satisfactorily.

INSPECTING BRICE LINES.

The party of railway officials who are inspceting the Lake Erie and Western lines arrived in this city at 6 o'clock last evening, as foreshadowed by The Sentinel yesterday, and remained until 8 o'clock. They did not register at the hotel, supper being served to them in the cars,, and the reporter was unable to get the personnel of the party in its entirety. C. N. Whittridge, who was chairman of the board of directors of the road, after the death of Hon. C. S. Brice, was at the head of the party. This is his first inspection of the Brice lines, and it will be thorough. Representatives of Vanderbilt were also in the party, but none of them would talk concerning the reported sale of the road to that gentleman. From this city the inspection party went to Michigan City, where they will remain tonight and tomorrow go to Peoria and thence to Indianapolis.

RATES MAY BE CUT.

The end of the strike of the grain handlers at Buffalo will soon result in greater shipments of grain by boat and a consequent falling off in traffic on the all rail routes. Realizing this fact, the agents of all the lines have been actively engaged in contracting for business and a scramble for traffic always results in a lowering of rates. After the agents have contracted for all the business in sight at a certain figure below the rate then in effect, a new tariff is published in conformity with the inter-state commerce law. The intent of the law, to give all railroads a chance to make equal rates, is defeated without trouble by the up-to-date traffic official, for he secures the business at reduced rates, and in most cases it is in transit before the agents of rival roads learn of the reduction through the notice given the commission, as required by law.

INDUSTRIAL NOTES.

The Wabash pay car was here this morning.

L. Lichtenwalter and Edward Gilt have taken positions at the electric works.

Elsworth Fox, of the line fixture department of the electric works, is sick and off duty.

J. T. McKinney, Pittsburg fireman, resumed work this morning after a two weeks' sojourn in the country.

Michael Quinn, machinist at the Wabash shops, goes to Chicago tomorrow to spend a few days with friends.

J. A. Wise, J. Reidel and C. Forks, Pittsburg shopmen, are off duty, the latter attending a wedding in the country.

Blacksmith I. Botts has recovered from his recent illness and is at his place at the forge at the Pittsburg shops again.

H. William Meyers, foreman of the Bass machine shop, went to Cleveland today to look after some business for the company.

Bridge Superintendent Zook went to Wanatah this morning to inspect the work of building the big Pennsylvania coal docks, which is nearly finished.

Mr. Bryan, the Detroit lubricator man, is circulating among local railway and shop officials today. He is accompanied on his trip this time by his wife.

Willard Knight, the electric light man, is escorting a party of Jeffersonville citizens about the city, examining our electric light system. In the party are Thomas B. Rader, William Lewis and Thomas W. Perry.

A rumor to the effect that Thomas Malone, the well known Grand Rapids conductor, is to be married within a month is in circulation among the railway men. The fortunate young lady is said to be a resident of one of the Michigan towns along the line of that railway.

It is stated that within two years every passenger car on the Pennsylvania lines east and west will be uniform in build and finish. The standard Pennsylvania coaches cost $5,500 and when vestibuled and the non-telescoping devices are installed $1,100 is added to this cost.

Yesterday morning's Indianapolis Journal contained the following concerning a well known former citizen of this city: "It is understood that C. H. Walton, superintendent of the Chicago division of the Panhandle, who is now in Europe, on his return will be appointed general superintendent of the Grand Rapids and Indiana."

DIAMOND ANNIVERSARY.

Philadelphia, May 25.—The celebration of the diamond anniversary of the American Sunday School union, which began here yesterday, was continued today. Another great meeting was held this afternoon in the Academy of Music. The exercises were opened by the Philadelphia Church Choral union, composed of several hundred voices. Morris K. Jessup, of New York, president of the society, again presided at the meeting. The first speaker was John H. Converse, of this city, vice-president of the union. He was followed by the Rev. Theodore L. Cuyler, D. D.; the Rev. A. F. Schauffler, D. D., of New York; B. F. Jacobs, of Chicago; the Rev. Henry Clay Trumbull, D. D., of this city, and the Rev. E. K. Bell, D. D., of Mansfield, Ohio. The celebration will come to an end tonight, when the third great meeting will be held at the academy.

YOU GET THE BEST

When you get the Columbus Buggy Co.'s vehicles.

29-tf JOE W. BELL, 11 and 13 E. C[illegible] St.

A Master Stroke of Bargain Giving

Those who took advantage of our extremely low prices during the past have told their friends of the extraordinary values; they, in turn, told others and thus are creating a continuous chain of patronage that is breaking all records.

For the coming week we offer the following great bargains; don't miss them.

100 sets Sterling Silver Teaspoons at only $3 50 per set of six; regular price $6.00.

500 Beautiful Art Glass Tumblers at only 65 cents each, worth $1.00.

50 fine Sterling Silver Berry Spoons, gold bowls, only $3.00 each; regular value, $5.00.

100 Sterling Silver Sugar Shells, gold Bowls, only $1 50 each; worth $2.75.

500 Sterling Silver Nethersole Bracelets at 50c, 60c and 75c each.

1847 Roger Bros. Knife and Fork, $3.00 set of 12 pieces

We also offer 100 sets Knives and Forks at only $1 75 set of 12 pieces, triple plate and made by Wm. Rogers.

Remember we fit glasses and guarantee satisfaction or refund the money.

Steel Spectacles, $1 00 up; Gold $5.00.

Eyes Tested Free.

J. L. Sievert,

Wholesale and Retail

Optician and Jeweler,

85 CALHOUN STREET.

Lawn Mowers.

$2 50. Run Easy. $2 50.

$3 50. Oak Lawn. $3 50.

New Quaker City

Continental Mowers.

Screen Doors and Windows,

Rubber Hose and Lawn Sprinklers.

F. M. SMITH & CO.,

Hardware. *22 Calhoun Street.*

ONE SMALLER THAN HE.

The Visitor—Are you really the smallest man in the world?

The Freak—Oi am, wid wan ixciption' thot ixciption is the mis'rubul blaggard thot give me a counterfeit dime fer me photygraft wan mornin' lasht week.

DR. W. C. COLLINS,

has removed his

DENTAL OFFICE

from 93 Calhoun St., to 1?6 Harrison St. Office hours 8:30 a. m., to 12 m.; 1:30 to 5:30 p. m. Home 'Phone 70.

Let us send you a ton of COAL Or a load of GOOD WOOD.

GEO. H. KRUDOP, Cor. Francis & Hayden,

Both [illegible] our [illegible] COAL.

BURKETS

ARCADE DENTAL PARLORS.

The Largest and best Equipped Dental Office in the State.

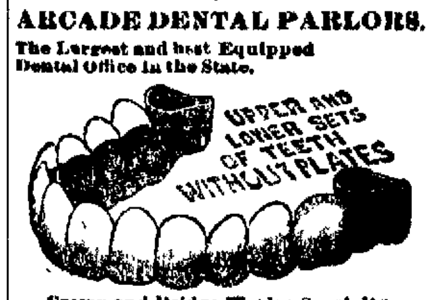

Crown and Bridge Work a Specialty.

Teeth Extracted Absolutely Without Pain

By scientific methods used by us only, a simple, but effectual application to the gums.

VITALIZED AIR OR GAS GIVEN IF DESIRED.

Full Set of Teeth	$5.00
Gold Crowns (22-k)	5.00
Bridgework or Teeth without Plates	5.00
Silver Fillings	.50 up
Gold Fillings	1.00

Broken and Unused Plates Repaired or Reset and made Good as New.

All work done by operators of experience and ability and guaranteed first class. Teeth extracted and plates inserted same day if desired.

NO CHARGE For Painless Extracting when Teeth are Ordered.

We guarantee fit and keep our work in repair. Our long experience has taught us perfection in PAINLESS DENTISTRY. We invite inspection of our work and give estimates free. Hours—8 to 8. Sundays, 9 to 4.

DR. BURKETS' Arcade Dental Parlors,

Room 7, Arcade, Ground Floor. Open Evenings and Sundays.

EMMETT MARTIN,

Contractor in

Steam and Hot Water Heating, Plumbing, and Electric Wiring.

Cor. Hanna and Buchanan. Telephone 379 South

COME AND SEE US.

Best Flour, 98c large sack.
Best Potatoes, 65c bushel.
Ginger Snaps, 5c pound.
Crackers, 5c pound.
Best Lard, 7c pound.
3 styles Chair Seats, 5c each.

E. Lewis Street Cash Store, S. GANZER, Prop.

YOUNG WOMEN, take your meals at the Y. W. C. A., 51 West Berry Street.

Strangers in the city referred to good boarding places. Meals served on the European plan at reasonable rates. Dinner, 11:30—1:30. Supper, 5:30—6:40.

The Pennsylvania Station.

Pennsylvania Lines.

Trains Run by Central Time

AS FOLLOWS

* Daily. † Daily except Sunday.

Trains	Leave	Arrive
Valparaiso and Chicago	* 3 45 am	* 5 10 am
Plymouth and Chicago	* 3 45 am	* 7 35 pm
Chicago	* 5 10 am	* 9 17 pm
New York and Washington	* 5 20 am	* 8 1? am
Youngstown and Pittsburg	* 5 20 am	* 3 40 am
Mansfield and Lima		†11 55 am
Canton and Pittsburg		* 4 10 pm
Valparaiso and Chicago	† 7 30 am	†12 35 pm
Valparaiso and Chicago	†12 15 pm	†10 55 pm
Crestline and Pittsburg	†12 45 pm	* 3 35 am
Plymouth and Chicago	* 4 15 pm	
Lima and Crestline	† 8 30 am	† 8 05 pm
New York and Washington	* 7 45 pm	* 4 10 pm
Pittsburg & Philadelphia	* 7 45 pm	* 4 10 pm
New York and Washington	* 9 25 pm	* 5 02 am
Pittsburg & Philadelphia	* 9 25 pm	* 5 02 am

GRAND RAPIDS & INDIANA R. R.

In effect Feb. 5th, 1899.

NORTH BOUND.

For Grand Rapids and north	1 55 am
†	8 50 am
	4 25 pm
From Richmond arrives	8 40 am

SOUTH BOUND.

*For Richmond and Cincinnati	12 40 am
† " "	7 10 am
†	12 40 pm
†From Grand Rapids arrives	7 00 pm

*Daily †Daily except Sunday.

NICKEL PLATE

9—11 13 92

All trains arrive at and depart from Van Buren Street Union Passenger Station, Chicago.

Uniformed Colored Porters attend first and second class day coaches on through trains, insuring scrupulously clean cars enroute

All Nickel Plate Passenger Trains Daily

EASTBOUND FROM FT. WAYNE	DEPART
Standard Express No 6	3 25
Nickel Plate Express, No 2	3 ?5
Eastern Express, No 4	8 30
Local Freight	†7 25

WESTBOUND FROM FT. WAYNE	DEPART
Standard Express No 5	2 05
Western Express No 1	11 20
Nickel Plate Express No 3	4 35
Local Freight	17 00

†Daily except Sunday. Light type A. M. Dark type P. M.

Through Drawing Room Sleeping Cars on Nos. 2, 4 and 6 to Cleveland, Erie, Buffalo, New York and Boston; on Nos. 1, 3 and 5 to Chicago.

Meals are served at "up to date" Dining Stations and in Nickel Plate Dining Cars at opportune meal hours.

WABASH

Time Table Effective Feb. 19, 1899. From Fort Wayne.

GOING EAST.

No. 2. Fast Eastern Express, daily.... 6:10 a.m
No. 6 New England Fast Mail, daily..11:55 a.m
No. 24 Atlantic Express.................7:00 p.m

GOING WEST.

No. 7 Kansas City Cannon Ball, daily.10:00 a.m
No. 5 Government Fast Mail, daily... 5:42 p.m
No. 3 St. Louis Limited, daily........ 8:15 p.m

Telephone, Bell-Home No. 6.

ALL TRAINS DAILY.

THE FINDLAY, FT. WAYNE & WESTERN RY

Effective January 23d, 1899.

—EAST BOUND.—

Lv. Fort Wayne 7:05 a m. arr. Findlay 9:50 a.m
arr. Toledo (via C. H. & D. 10:40 a.m
arr. Columbus (via T. & O. C.) 2:30 p.m
Lv. Fort Wayne 3:15 p.m. arr. Findlay 6:00 p.m
arr. Toledo (via C. H. & D.) 6:50 p.m
arr. Columbus (via T. & O. C.) [illegible] p.m

—WEST BOUND.—

Lv. Findlay 7:50 a.m. arr. Fort Wayne 10:35 a.m
" Toledo (via C. H. & D.) arr. Ft. W. 10:35 a.m
" Findlay 1:25 p.m. arr. Fort Wayne 4:07 p.m
" Columbus (via T.&O.C.) arr. Ft. W. 4:07 p.m

All trains daily except Sunday.

L. E. & W. TIME TABLE.

SOUTH.

No. 41 leaves (except Sunday)........ [illegible] a m
No. 43 daily........ [illegible] p. m
No. 171 Local Freight........ [illegible] a m

NORTH.

No. 40 arrives daily........ 11 [illegible] a m
No. 42 (daily except Sunday)........ [illegible] p m
No. 170 Local Freight........ [illegible] p m

LAKE SHORE & MICHIGAN SOUTHERN RAILWAY—Fort Wayne Branch.

SOUTHWARD.	ARRIVE
No. 4?? Way Freight	[illegible] pm
No. 4?? Cin. Express and Mail	11 [illegible] am
No. 440 Detroit and Ind'pls Express	[illegible] pm

	DEPART
No. 4?? [illegible]	[illegible] am
No. [illegible]	[illegible] am

These fresh May Sale Specials give emphasis to this fact. You'll come early and often to the

NEW YORK STORE

Exquisite Parasols at Popular Prices.

No lady can feel quite complacent on the street in the afternoon or on her way to church Sunday morning, without a new Parasol in keeping with her general mode of dress. Here are a few May Sale Specials intended to direct attention to our entire Parasol line

AT $2.00

Ladies' Coaching Parasol of fine changeable silks, with hooks to match, worth $3.00

AT $5.00

This gives you the choice from a lot of novelty corded and pleated Coaching Parasols, with swell handles, all colors, plaids, stripes, etc., including white, some good value at $6.50, some as high as $8 value

AT $3.25.

Coaching Parasol of fine Taffeta silks, plaids and stripes, hemstitched borders, with the new English club sticks, real value, $4.00

AT $1.00

Plain White Coaching Parasols, natural wood handles

AT $1.35

White Coaching Parasols, with ruffle

TEXTILES, LIGHT AND AIRY

The Wash Goods counter is the summer standard by which a woman takes the measure of a dry goods store. We don't dare to fall short of any woman's expectations. We do better, we show them more Wash Goods than they expect to see, in qualities better than they're looking for at prices less than they expected to pay. Here are some new May sale features that emphasize our supremacy

WASH GOODS.

25c, French Organdies, fine and sheer cloth, in exquisite printed floral designs, white and tinted grounds

20c Bombay Lawns in navy blue grounds, printings of white floral designs and stripes

30c Durango Batistes, fine and sheer cloth, printings copies of finest Organdies

20c Dimities in white and tinted grounds, and exquisite patterns, a splendid array of styles

May Sale Price **15c** A Yard.

AT 25c worth 50c 100 Ladies 36-inch Lace Ties, accordeon pleated ends, some Lace Insertion, some Ribbon Trimmed

Rurode Dry Goods Company.

The Evening Sentinel.

FRIDAY, MAY 26, 1899.

OUR TELEPHONES.

Business Office - - - - - - 173
Editorial Rooms - - - - - - 650

THE WEATHER.

Chicago, May 26—For Indiana—Occasional showers and thunder storms tonight and Saturday, brisk to high southerly winds.

LOCAL NEWS.

Born, to Mr and Mrs Harry L Willson, of West Washington street, a son

Mrs E C Sawtell, of 161 Shawnee avenue, is spending a few days in the country, the guest of Mrs Tilbury

Mrs Rowan, wife of the well known Grand Rapids railroad conductor, has returned from a visit with relatives at Pittsburg, Pa

Mrs U S Meeks left this morning for Chicago to join her husband, who is working for the Siemens Halske Electric company They will make that city their future home May success go with them

BUTTER DOWN TO 11C POUND.

Best Country Butter down to 11c lb
Fresh Country Eggs, 12c dozen.
WHITE FRUIT HOUSE

MARRIAGE LICENSE

George Hoffman and Anna M Minnich

CARPETS, RUGS, CURTAINS.

Our constantly increasing business evidences the fact that we please the people in styles and qualities—our stock is renewed and possesses all the elements which go to make up highest elegance and prices will help you making profitable selections

Smith Moquette Velvets and Axminster, exceptional bargains, 85c yard

Smith's, Higgins & Stinson's Tapestry Carpets, 55c and 65c yard

All-Wool, extra quality, 50c and 55c yd

Smith Moquette Rugs, 85c, $1 75 and $3 00

Mattings, fancy patterns, 12c, 18c, 25c and 30c yd

Floor Oil Cloths, 20c and 30c yd.

Linoleum, extra quality, 2 yds wide, 85c and $1 40 yd

Lace Curtains, 45c to $3 50 per pair

WHITE FRUIT HOUSE

Mr. and Mrs. Peter Henkenius have gone to Rome City to occupy their cottage for the season.

The regular Saturday bread and cake sale by the ladies of Trinity M. E. church will be held tomorrow afternoon at the church.

Mr. and Mrs F. J. Greer are attending the annual exhibition of the National League of Mineral Painters at the Art institute, Chicago.

Jack Crooks and Mattie McVicker have signed with Buffalo and will take the places of McQuade and Householder Jack Chapman may be signed as manager.

Mrs. W. M Cutler, of East Washington street, entertained at dinner yesterday in honor of her daughter, Mrs A. W Paschall, of Peru. The out of town guests were Mrs W. Moore, of Roanoke, and Mrs. A W Paschall, of Peru.

Mr and Mrs Will Brackenridge will arrive in the city this evening on their return from Salt Lake City, where they have been spending the past six months for the benefit of Mr Brackenridge's health He is said to be greatly improved

Miss Edith Albers charmingly entertained at the home on Erie street last evening a number of friends The evening was pleasantly spent in playing games, after which refreshments were served and a very enjoyable time was reported by all present.

The tea given by the ladies auxiliary to the B of R T at the home of Mrs J. H Foster, 19 Lavina street, was well attended All went away reporting a pleasant time, with the promise to attend when the tea is given again, as the ladies serve every two weeks.

Mrs Ormsby's class went to Robison park yesterday and enjoyed a delightful outing There are a large number of professional and business gentlemen in Mrs Ormsby's class and the occasion was one of real recreation for them. Not all the class was able to be present, but there were between forty-five and fifty ladies and gentlemen in the party who sat down to supper in the pavilion and Host McKinnie exerted himself to excellent purpose in entertaining the picnickers A ride was taken on the steamer and other amusements contributed to the pleasure of the affair These outings have become an annual occasion with Mrs. Ormsby's class and they are always extremely enjoyable.

STRAWBERRIES, PINEAPPLES, CALIFORNIA CHERRIES AND FRESH VEGETABLES FOR SATURDAY MORNING.

We will receive large shipment nice, fresh Strawberries tomorrow morning, 7c quart.

Pineapples down to 10c and 15c each

Ripe Tomatoes down to 10c lb.

New Beets, 4c bunch, or 3 bunches for 10c.

Large Cucumbers, 4c each, or 3 for 10c

New Mobile Cabbage, 5c lb.

New Green Peas, 7c quart.

New Wax Beans, 8c quart

Also Fresh Lettuce, Spinach, Asparagus, New Carrots, Radishes, Onions and New Potatoes

WHITE FRUIT HOUSE.

See the drive in neckwear at Patterson's

CINCINNATI HOME GROWN STRAWBERRIES, 7c QUART; FLORIDA PINEAPPLES DOWN TO 10c EACH; FRESH COUNTRY GRASS BUTTER DOWN TO 12½c LB; SPRING AND LAST YEAR'S CHICKENS, LIVE AND DRESSED, AT THE GREATEST.

New Potatoes down to 45c peck.

Peas, 8c; Green and Wax Beans, 8c quart.

Cucumbers down to 4c each, 3 for 10c

Tomatoes, 12½c; New Cabbage, 5c lb.

Pie Plant, Onions and Parsley, 3 bunches, 5c.

Radishes, 2 bunches, 5c; Asparagus, 3 bunches, 10c.

Lettuce, 10c lb, Bermuda Onions, 8c quart

Spinach, 25c peck

Gooseberries, 6c quart

THE GREATEST GROCERY.

When you want something good in clothing go to Patterson's.

THE NEW KEYSTONE.

AGAIN TO THE FRONT IN PRICES

We are unloading another car of those fancy Michigan Potatoes No matter what other dealers say our Potatoes are as good as any in the city, and our prices are the lowest.

40c PER BUSHEL.

Green Peas, Wax and Green Beans, New Beets, New Cabbage, New Cauliflower, New Potatoes, and in fact everything in the green vegetable line

Fancy Home Grown Strawberries, 5c and 7c quart.

Dressed Turkeys, Ducks and Chickens for tomorrow's trade at

THE NEW KEYSTONE,
Nos. 238 and 240 Calhoun St.

Bargains in men's soft hats at Patterson's.

Decoration Day Excursion, G. R. & I. to Rome City, May 30. Round trip, 75c. Tickets good on all regular trains. 26-3t

FLAGS!

Every size, from 1c to $15.00 each, at KANE'S.

You can by them of any first-class dealer the "Eclipse" anti-nicotine 5c cigar. Fort Wayne's favorite.

AT PATTERSON'S

You can buy 50c ties tomorrow for 25c. 300 styles for you to select from.

CHICAGO CLOSING PRICES.

Chicago, May 26.—Wheat—May, 74⅜c; July, 75¼c; Sept.. 75@75⅛c; Dec, 75c

Corn—May, 32⅝c; July, 33c; Sept, 33⅜@33½c.

Oats—May, 25¼c; July, 22¾c; Sept, 19¾@19⅞c.

Pork—May, $7 95; July, $8 05@8 07½; Sept $8 22½

Lard—May, $4 95; July, $5 02; Sept, $5 15.

Ribs—May, $4 05; July, $4 62½@4 65, Sept, $4 75@4 77½.

Flax—Cash N. W., $1.06½; S. W, $1 04; May, $1 06; July, $1.04½; Sept, 92½c.

MONEY TO LOAN

ON REAL ESTATE OR PERSONAL SECURITY. C. F. PFEIFFER, ROOMS 6-7, BASS BLOCK. 2tf

"Turkana," union made, 5c cigar, is good. Try it. 20-6t

KNOW YOUR FUTURE.

Consult Madam De Carson; only 25 50c and $1, at 38 Ewing street, between Berry and Main. 23t5

TOLEDO, $1.00,

Next Sunday.
24t4 Train leaves 7 a. m.

Catching gloves and balls given with knee pant suits at Patterson's.

Ladies tailoring is one of our specialties. Call and examine our line of ladies' goods. G. Schmidt, 57 E. Berry St. 27tf

LOWEST RATES VIA NICKLE PLATE ROAD FROM FORT WAYNE.

To Chicago, Cleveland, Erie, Buffalo, New York and Boston daily, each direction. A peerless trio of fast express trains, with vestibuled buffet sleepers, unexcelled dining car service. All express trains of Nickel Plate road arrive at and depart from Van Buren street union passenger station, Chicago. R. J. Hamilton, agent, Fort Wayne, Ind. 'Phone 507. 25tf

Ask your dealer for "Turkana," union made, 5c cigar. 20-6t

TOO LATE FOR CLASSIFICATION

FOUND—Large door key; owner can have same by calling at this office and paying for this ad.

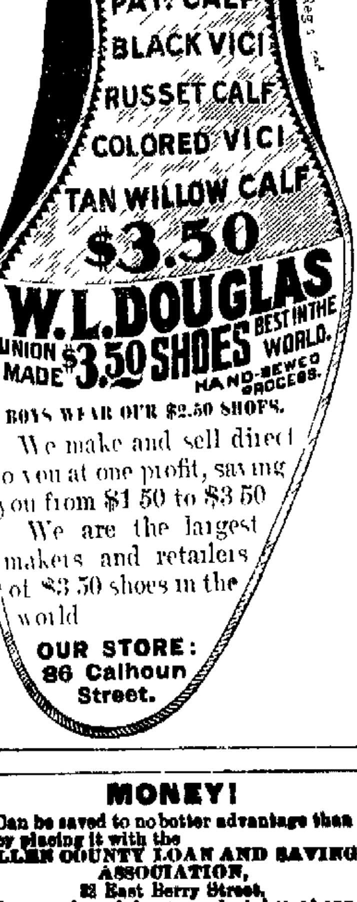

MONEY!

Can be saved to no better advantage than by placing it with the ALLEN COUNTY LOAN AND SAVINGS ASSOCIATION, 22 East Berry Street. Any number of shares can be taken at any time. Six per cent. interest is paid on all classes of stock. No fees to investors. Money to Loan for any Purpose.

The Boston Store.

Special Bargains.

25c Summer Corsets, worth 35c.
25c Fancy Ribbons, worth 35c.
25c Ladies' Neckwear, worth 35c.
25c Children's Lace Caps, worth 35c.
69c Ladies' Wrappers, worth 85c.
85c Ladies' Wrappers, worth $1.00.
95c Ladies' Wrappers, worth $1.25.
39c Ladies' Waists, worth 50c.
50c Ladies' Waists, worth 75c.
75c Ladies' Waists, worth $1 00.
$1 00 Ladies' Waists, worth $1 25.
5c Dimities, worth 8c.
6¼c Dimities, worth 10c.
8c Percales, worth 10c.
6¼c Zephyr Ginghams, worth 10c
10c Zephyr Ginghams, worth 12½c.
Ladies' Underwear at 6¼c, 8 1 3c, 10c and 12½c.
25c Gents' Underwear, worth 35c.
SPECIAL BARGAINS IN LACE CURTAINS THIS WEEK
SPECIAL BARGAINS IN SUN UMBRELLAS AND PARASOLS THIS WEEK.

Don't fail to call at the Boston Store this week, as we are offering special bargains in every department.

WM. HAHN & CO.,

THE BOSTON STORE.

J. G. THIEME & SON.

We placed orders early last fall for Spring Woolens, not knowing at the time that we should close out our entire stock, our tailors have been busy all winter manufacturing the finest, most complete spring stock of Men's, Boys' and Children's Clothing we ever had the pleasure of offering, the entire stock will now be closed out regardless of cost.

MEN'S SPRING SUITS.

All worsted Sack Suits, Fancy Styles, Plaids and Check, handsomely made and trimmed, regular price $18.00; closing price, $14.00.

Men's fine, all worsted Blue Serge Suits, smooth and rough finish, regular price, $12.00 to $15.00; closing price, $10.00.

Men's Black and Blue Clay Worsted, regular price, $16.00; closing price, $12.00.

Men's Black and Blue Clay and Fancy Worsted Suits, finest of trimmings, regular price, $15.00; closing price, $10.00.

All Wool Cheviots and Cassimere Suits, finished throughout, in excellent style, regular price, $15.00 to $18.00; closing price, $13.00

Men's All Wool Suits, Worsted Cheviots and Cassimeres, best of trimmings, regular price, $12.00 to $15.00; closing price, $10.00.

Boys' and Youths' Long Pants Suits—ages 14 to 19 years—single and double breasted styles—Blue Serges, Clay Worsteds, and Tweeds

$15 00 Suits, to close, $12 00.
$12.00 Suits, to close, $ 9.00.
$10.00 Suits, to close, $ 7.50.
$ 8.00 Suits, to close, $ 6.00.
$ 6.00 Suits, to close, $ 3.90.

BOYS' KNEE PANTS.

25c, to close, 17c.
30c, to close, 20c.
40c, to close, 25c.
50c, to close, 38c.

Boys' Knee Pants, cut out of fine remnants, 50c to $1.00.

MEN'S TROUSERS.

Men's Finest High-grade Trousers, newest styles, $6 and $7 values, to close, $4.75.

Men's Trousers, made of Striped Worsted and Fancy Tweeds, best $4, made to close at $2.95.

Working Pants at 75c.
Working Pants at $1.00.
Working Pants at $1 25.

Remember all Trousers are our own make and guaranteed not to rip.

MEN'S STYLISH SUITS.

Fancy Stripes, Plaids and Checks, regular price, $10.00 to $12 00, closing price, $8 00.

Men's Stylish Home-made Suits, regular $8 00, $10.00 and $12 00 values, closing price, $6.00.

BOYS' DEPARTMENT.

Child's Vestee Suits—ages 3 to 8—consisting of Knee Pants, Vestee and Jacket, beautifully trimmed with combination colors and silk embroidered, regular price, $4.00 and $4.50; closing price, $2.95, $3.50.

Boys' double breasted Knee Pants Suits, made of choicest and nobbiest materials, in plain and fancy effects.

$6 00 Suits, to close, $4.00.
$5.00 Suits, to close, $3.50.
$4 00 Suits, to close, $2.75.
$2 50 Suits, to close, $1.50.
Suits at ....75c.

MEN'S FURNISHINGS.

Men's Fancy Dress Shirts, all styles—Madras, Oxfords, Percales.

$1.50, to close, 98c.
$1 00, to close, 70c.
$. 75, to close, 50c.

Men's Working Shirts, best in the city, at 48c.

Don't fail to see them.

White Shirts, laundried and unlaundried All at cost to close them out.

NEW SPRING HATS.

Choicest Shapes and Colors.

$4 00, reduced to $3.00.
$3 00, reduced to $2.25.
$2 00, reduced to $1.25.
$1.00, reduced to $ .65.

UNDERWEAR.

Men's Fine Balbriggan Underwear, to close at 65c, 48c, 23c.

Spring Overcoats.

Covert cloth, elegant linings, best made, $10, to close, $6.00; $12.00, to close, $9 00.
Suits made to order in our tailoring department, at $18.00 to $40.00.

Columbia & Clinton St.

Sam, Pete & Max CLOTHIERS. 58 CALHOUN ST.

FORT WAYNE'S Largest and Best CLOTHING HOUSE.

Sam, Pete & Max CLOTHIERS. 58 CALHOUN ST.

It's Not What Is Said = = = =

But who says it that makes a guarantee or any other statement of value. If Sam, Pete & Max say it, it means something, because back of what is said stand Sam, Pete & Max to make good the saying. We stand behind every suit of clothes which goes out of our house. You have a firm foundation under you when you do business with Sam, Pete & Max. When you are tired of guarantees which mean nothing, and weary of guessing at values you'll come here and get the real thing.

Particular Men . . .

Who enjoy good clothes, can discontinue their visits to expensive merchant tailors without discontinuing the wearing of fine garments.

Men's Fine Suits $15.00.

Men's Fine Suits $18.00.

Men's Fine Suits $20.00.

The Facts Are . . .

That no finer suits than those we show at prices named in center are to be had anywhere. By paying $10.00 to $15 more, you can get a tailor to make you something "just as good," perhaps.

Meritorious Clothing Truthfully Advertised Leads to Success That is Where it Has Led Sam, Pete & Max.

Busy Business Men . . .

Who always wish to be neatly dressed, find what they want, at prices named in the center. The standard of excellence we maintain at prices asked is surprising.

MEN'S MEDIUM SUITS, $7.50.

MEN'S MEDIUM SUITS, $10.00.

MEN'S MEDIUM SUITS, $12.00.

Nothing Goes . . .

Into a Sam, Pete & Max suit which we are ashamed of. There is nothing about our suits in any way ridiculous except the low prices.

Giving the people something they want for less than they expected to pay is what has made Sam, Pete & Max Fort Wayne's largest and best clothing store.

L. O. HULL,

WALL PAPER

LATEST NOVELTIES. LOWEST PRICES.
Largest line to choose from. SURE to please you in any grade from the cheapest to the best.
PAPER HANGING, HOUSE PAINTING, Etc., Etc.
We do first class work and charge no more than others.
Old Phone 514. New Phone 385 Main.

90 CALHOUN STREET.

WEATHER INDICATIONS.

THUNDER STORMS AND SHOWERS TONIGHT AND SATURDAY.

The Fort Wayne Sentinel

NOW IS THE TIME

To Subscribe for the Big Sentinel—All the News That's Fit to Print.

ESTABLISHED 1833. FORT WAYNE, IND., FRIDAY, MAY 26, 1899. PRICE TWO CENTS.

ARMY TOO SMALL

MORE TROOPS NEEDED IN THE PHILIPPINES.

PRESENT FORCE INADEQUATE

TO HOLD THE TERRITORY CAPTURED.

OLD GROUND IS FOUGHT OVER.

DEWEY TO COME HOME VERY LEISURELY.

Manila, May 26.—7:40 p. m.—The events of the past week have emphasized the need of a much larger army here, without which, according to the best authorities in Manila, it would be attempting the impossible to expect to establish American supremacy in the Philippine Islands.

The inadequacy of forces is said to be responsible for the large total loss in the number of small encounters, without material results as a compensation. Most of the fighting has been in territory which the Americans have swept but have been compelled to abandon because they could not spare troops to hold it.

The forces commanded by Generals MacArthur and Lawton hold two important lines of communication and commerce, the railroad to San Fernando and the Rio Grande river. But much of the country they have swept, including scores of the smaller towns and some of the larger ones, have been left uncovered, simply for want of men to hold them, and the insurgents have returned and are occupying the towns the Americans abandoned and are camping in the jungles and woods outside of others on the watch for chances to harass the garrisons and attack scouting parties or detached companies with greater forces.

This is the kind of warfare they prefer to regular battles.

It appears that the Filipinos who attacked the Third regiment between San Miguel and Balinag were part of Pio del Pilar's army. They came from the south, across the mountains presumably, to meet a wagon train which General Lawton expected along the road. They also planned to capture several large detachments and were placed in ambush at different points.

They fired from the jungle at a distance of 200 yards and gave the Americans one of the hardest fights experienced in the campaign.

The Filipinos lost more heavily than the Americans in all the encounters. The insurgent generals take the loss of arms more to heart than they do the loss of men.

Foreigners who have arrived here from the insurgents' country, under the recent order of expulsion, say the cemeteries in all the towns are filled with fresh graves. A majority of the Filipinos wounded die because the insurgent hospitals are inadequate, medicines are scarce and they have few surgeons, except Spanish captives who have been impressed.

DEWEY COMING LEISURELY.

Washington, May 26.—Admiral Dewey telegraphs the navy department that he will stop at various places on his way to the United States and will reach New York about October 1.

ADMIRAL DEWEY BETTER.

New York, May 26.—A dispatch to the Journal and Advertiser from Hong Kong says:

Admiral Dewey shows great improvement already. Installed spaciously at the Peak hotel, with lofty windows that catch every mouthful of wind from the sea, he is losing the air he wore when he landed from his blistered cruiser.

It was rest that he needed—rest and cooler air. He is getting both.

Society at the Peak is well bred. There are no distinguishing factors there. It is here that the English officers and their wives, the government officials, the rich merchants and distinguished travelers take refuge from the heat and noise of the town.

They all feel a deep interest in the hero of Manila bay, but they respect his desire for quiet.

He has become one of them already. With the ease of a polished man of the world, he has dropped into his place in the little community that really resembles a house party at an English country residence. Strangers to that community cannot intrude upon him, however. The government detectives see to that.

So do the detectives hired by Consul General Wildman. So do the swarms of Chinese servants.

If the Filipino junta ever meant more than bluster by its hints of assassination, it has been thoroughly cowed by the British police.

Howard Bray, the English confederate of the insurgents, has been suddenly struck dumb. So have his American fellow-schemers. These people received brusque warning from the authorities that if they did not behave themselves they would be treated to a dizzy surprise. The Filipinos themselves were similarly cautioned and are under a close surveillance.

CONDITION IS CRITICAL.

Friends in this city have been notified that Charles Muehlfeith is in a critical condition at the Eastern Hospital for the Insane at Richmond, where he was taken for treatment some time ago. Mr. Muehlfeith suffers from softening of the brain, and it is believed he can not long survive.

WILL WAGE WAR ON TRUSTS.

COLONEL BRYAN TALKS OF NEXT PLATFORM.

Chicago Platform Will Be Reaffirmed and Strong Anti-Trust Plank Added.

St. Louis, Mo., May 26.—Col. William J. Bryan today expressed himself as much pleased with the result of last night's banquet.

In a signed statement furnished to the Post-Dispatch, Colonel Bryan said:

"To the Editor of the Post-Dispatch: The sentiment of the meeting was in line with the sentiment of the party generally. The Chicago platform will be reaffirmed and entire and new planks added to cover new questions. The trust issue will be one of the most important of the issues."

The banquet last night was a huge, unmistakable success. Nearly 2,000 men sat around the tables, which were phalanxed in the arena of the Coliseum, where the horse shows and dog shows and athletic games are held. In the amphitheater some 7,500 women and men lingered to see 2,000 hungry democrats eat and to hear 2,000 democrats yell and shout when William J. Bryan came into the place. An overflow meeting was held in the auditorium of the Music Hall building. The seating capacity of the Music Hall is 6,000 and every seat was filled, the aisles were jammed and the walls were banked five deep with those who found standing room. It is estimated that 20,000 people heard Colonel Bryan and the other speakers, for the orators spoke in each place.

THE BAPTIST CONFERENCE.

San Francisco, May 26.—The national Baptist conference today listened to the report of the committee on the publishing department, which showed that a vast amount of work had been done during the year. Rev. L. T. Henry, of Indiana, chairman of the committee, followed with an interesting address on "The Dissemination of Baptist Literature." The noon hour was devoted to general business and discussion. The afternoon sessions were devoted chiefly to reports of various committees and reconsideration of Sunday school work.

VERDICT FOR $500.

The Ellenwood wife desertion case was given to the jury at 6 o'clock last evening and at 7 o'clock a sealed verdict was returned. It was opened by Judge O'Rourke at 9 o'clock this morning. The verdict was in favor of the plaintiff and awarded her damages in the sum of $500. J. B. Harper, for the defense, claims that the jury had no right to fix the damages and will move for a change in the verdict. If Judge O'Rourke reduces the amount it may be settled. If he doesn't Ellenwood threatens to serve a year in jail.

FAIL FOR MILLIONS.

Glasgow, Scotland, May 26.—A great sensation has been caused by the failure of Neilson Bros., an important firm engaged in the iron and steel trade. They had long beared Glasgow pig iron and were heavily oversold when the corner in warrants was engineered. It is calculated that the concern lost $1,250,000 during the last year. The total of the liabilities is unknown. Neilson Bros. were the largest dealers and exporters of ship plates in Scotland.

William Christina has purchased a handsome half lot opposite Reservoir park for $800.

NEARING THE END.

PRESBYTERIAN ASSEMBLY IS ABOUT TO CLOSE.

IT MAY ADJOURN TONIGHT.

WAGING A HARD FIGHT ON POLYGAMY.

WANT ROBERTS THROWN OUT.

ASK FOR AMENDMENT TO THE CONSTITUTION.

Minneapolis, Minn., May 26.—There were many vacant seats in the Presbyterian general assembly today in consequence of reaction from the excitement of yesterday's debate on the McGiffert case.

After an exchange of greetings with the general synod of the Reformed church at Tiffin, Ohio, a report from the committee on bills and overtures was read.

Indorsement and commendation of the Brotherhood of Andrew and Philip were recommended.

In the matter of numerous overtures in favor of changing the method of appointing committees, it was recommended that a committee of four ministers and three elders be appointed to consider the matter and report to the next assembly.

Resolutions against Congressman Brigham H. Roberts, of Utah, and in favor of an anti-polygamy amendment to the national constitution was introduced. The report of the committee was adopted.

The fifty-sixth congress is called upon to promptly expel Mr. Roberts in accordance with article 1, section 5, of the national constitution. The resolution was adopted.

The assembly calls on the same body to amend the national constitution and submit the same to the legislatures of the states defining legal marriage to be monogamous and making poligamy, under whatever guise or pretense, a crime against the United States, punishable by severe penalty, including disfranchisement and qualification to vote or hold office of honor under the United States or in any state or territory thereof.

The committee on Sabbath observance offered and the assembly adopted an additional resolution calling upon "all office bearers and members who are employers of labor to exert themselves to reduce the amount of Sabbath labor and to condemn that policy of management which makes it obligatory upon the laborer to choose between dismissal and Sunday labor."

Douglas P. Putnam, chairman of the committee on church erection, reported on the work of the board of that name, and Corresponding Secretary Erskine N. White made an address in behalf of the board.

The committee on polity recommended that no action be taken this year in the matter of consolidating the freedmen's with the foreign missions.

It is thought the assembly will adjourn after an evening's session today.

LUTHERAN SYNOD.

York, Pa., May 26.—Committees were appointed at today's sesison of the general synod of the Lutheran church of the United States to consider memorials of the German Nebraska synod, the Northern Illinois synod, Carthage college, all pertaining to an official church paper.

The report of the committee on rules, appointed two years ago, was submitted to the synod and unanimously adopted.

Dr. W. E. Parson, D. D., president of the board of managers of the home for the aged at Washington, D. C., presented his report, which was adopted unanimously. This institute was incorporated in 1890 and turned over to the church in 1895 and is now managed by the board of trustees.

The property, in a suburb of Washington, consists of twenty-seven acres of valuable land and a comodious home for the aged people of the church. The property is valued at $50,000.

There are now ten inmates from five states in the institution.

The apportionment for the past biennium realized $10,000.

An abstract of the report on home missions follows:

The board reported that the total receipts, exclusive of the balance and loans, were $84,849.03, being an increase of $3,000 over the preceding biennium.

The indebtedness of the board in round numbers is $105,000, and it is suggested that all churches make an effort to assist in liquidating the debt during next November. Twenty-two missionary societies have decided to prosecute their work without further aid from the board.

Twenty-five new missions have been added to the roll.

The progress of the one at Stockton, Cal., and the one at Jerico, Mo., was reported slow, and aid was withdrawn at the end of the first year. Five of the new missions are in Greater New York and Jersey City, two in Philadelphia, one in Chicago, one in Troy, N. Y., and one in Trenton, N. J.

The board asks an appropriation of $100,000 for the next biennium.

REFORMED GENERAL SYNOD.

Tiffin, Ohio, May 26.—The general synod of the Reformed church today urged, by resolution, Christian workers to assist the American Bible society in extending the Gospel in Cuba and foreign lands and authorized the printing of a thousand copies of the digest of the minutes of the synod since the organization in 1863 to the present time.

An amendment was approved creating a court of appeal, consisting of nine members, to whom will be referred all complaints and appeals for final adjudication, except those involving questions of doctrine.

INTERNATIONAL Y. M. C. A.

Grand Rapids, Mich., May 26.—Delegates and visitors to the International Y. M. C. A. conference were given a trolley ride about the city today visiting points of interest and furniture factories.

A meeting for men only was addressed by Anthony Comstock, in the interest of his work for the suppression of immoral literature.

J. M. Buckley, editor of the Christian Advocate, delivered an address on "Rationalism." It was a strong plea in behalf of inspiration of the Bible. He held that denial of inspiration of the Bible meant abandonment of all hope of a future life, for inspiration alone reveals or promises it.

THEY WORK FOR THE CHURCH.

MEETING OF THE BAPTIST YOUNG PEOPLE'S UNION.

Delegates From Northeastern Indiana Will Begin Session Tonight.

The B. Y. P. U. convention of the northeastern part of Indiana will convene this evening at the Baptist church. About one hundred delegates are expected to be present and they will represent the district north and east of Indianapolis in this state. The convention will hold meetings in the lecture room of the church until Sunday evening. Several interesting addresses will be made and the reports of the various delegates will be read. On Sunday a grand revival will be held in the church to which everyone is invited. Tomorrow the street railway will carry the delegates who wish to visit Robison park for half fare.

This afternoon from 4 to 5 o'clock there is a conference of corresponding secretaries and junior presidents at the Tabernacle. This evening the convention willl organize and committees will be appointed. Stella Harvey, president of the Fort Wayne B. Y. P. U., will deliver an address of welcome to the delegates and Rev. W. D. Chipp, of Bluffton, will make the response. An address on the pointed topic, "More Force and Less Fuss," will be delivered by Rev A. D. Berry, of Indianapolis. At the conclusion of this address there will be a reception to delegates.

NEWT. MURRAY'S TRIAL.

In the circuit court today before Judge O'Rourke and a jury Newt. Murray was tried for grand larceny. He is accused of stealing a hide from a dead cow and while within itself the crime could be only petit larceny, the charge was made grand larceny under the law which allows the greater charge for the smaller crime when committed by a man who has served a term in prison. Murray was defended by Judge Morris, R. B. Dreibelbiss, E. V. Emrick and Attorney Drake. Prosecutor Doughman closed the argument for the state at 3 o'clock this afternoon. The defense claimed that Murray was innocent for the reason that he had been hired by another man to skin the cow.

ROSA BONHEUR DEAD.

Fontainebleau, France, May 26.—Rosa Bonheur, the famous painter of animals, died at 11 o'clock last night.

LAW INTERPRETED

NEW TOWNSHIP MEASURE IS EXPOUNDED.

ATTORNEY GENERAL'S VIEWS.

HOW THE NEW LAW BEARS ON THE SCHOOLS.

INFORMATION FOR TRUSTEES.

STATE SUPERINTENDENT ASKS FOR OPINION.

Indianapolis, May 26.—In reply to a request from the superintendent of public instruction for an interpretation of the township reform law the attorney general has rendered an opinion which the officials at the office of the superintendent of public instruction say will prevent the trustees of some townships from providing sufficient school privileges for the next school term. Under the interpretation children will have to be transferred in some cases to other schools and their tuition paid or new school houses erected in the township. And on top of this, under the new law, the officials say there will be no money to pay tuition of children transferred. The superintendent of public instruction is at a loss as to how to proceed under the circumstances. In his opinion the attorney general says:

"I advise that for the year 1899 township trustees, as trustees of the school township, make their annual reports in August for the year ending July 31. This is true, because three-fourths of the year had expired before the township reform law went into effect.

"I advise that all township trustees make a complete report to the advisory board of the township at their annual meeting on the 5th day of September, of all their acts, doings, receipts and expenditures since the 27th day of April, 1899, pursuant to said township reform law. This shall include all of their acts as township trustees and as trustees of the school township and overseers of the poor.

"Township trustees in Indiana this year, after rendering their reports to the board of county commissioners in August, should publish such report, as provided by section 1, of the act of March 7, 1895.

"I also advise that all township trustees in Indiana post up a statement of the indebtedness of their respective townships on the first Monday of August of each year, as provided for in said act of March 7, 1895. This, in no wise, will relieve them from the necessity of making the estimates and statements to the township advisory board, as provided for in the township reform law.

"Incidental repairs on school houses, roads and bridges should be made by the township trustees and reported to the advisory board in September. It is not necessary that they have an order from the advisory board to make these repairs needed between now and the meeting of such advisory board.

"The evident intention of the township reform law was to prohibit the creation of bonded indebtedness by the township.

"A township bond is a contract. It is, therefore, clear that there is no authority now vested in the board of county commissioners to authorize a township trustee to create any indebtedness. The advisory board meets on September 5th this year. These boards may authorize a township trustee to create any debt for the township that may be deemed necessary, and authorize a levy therefor, which levy shall be certified to the county auditor, all as provided for in said law.

"I do not think there is authority for the advisory board to organize prior to September 5, 1899, and, therefore, I know of no provision that would warrant of their taking any action that would bind the township prior to that time.

"It would be entirely proper for the members of the board already appointed to consult with the trustee and be advised of the needs of the township prior to the meeting of that board, and to advise with the trustee fully concerning all such matters.

"The township reform law has no application whatever to school trustees of towns and cities.

"The advisory boards would undoubtedly be authorized to approve purchases made by township trustees between the taking effect of the reform law, towit: April 27, 1899, and the 5th day of September, 1899, where such supplies are indispensibly necessary to meet the needs of the township. This, of course, would not include new buildings or extensive purchases.

"In all cases where contracts are to be let, notices are required to be posted for three weeks in five public places in the township, and also at the door of each postoffice in in such township. If the expenditures in any one class are to exceed $500, then, in addition to such posting, he shall give notice once in two leading newspapers in the county. It is the duty of the advisory board to attend all lettings of contracts."

CASES APPEALED.

Justice Huser has certified the following cases to the superior court: William H. Niblick vs. May E. Rollins, Peter Anderson vs. William A. Bohn and the Horton Manufacturing company. Both of these cases were taken up on appeals from the justice court's decisions.

ATTEMPTS TO END HIS LIFE.

TIRED OF THE STRUGGLE WITH POVERTY.

David Noonan Slashes His Throat in a Frightful Manner— Will Probably Recover.

David Noonan attempted to end his existence last evening at his home, 77 Superior street, slashing his throat in a frightful manner with a knife.

Noonan is a laborer, and has been out of work a large part of the time. He grew despondent, and this is believed to have been the cause of his attempt at suicide. In a conversation with his wife last evening he expressed himself as being tired of living in Fort Wayne because he was out of work so much of the time, and seemed very despondent. They retired about 8:30 o'clock, and shortly after Noonan arose to get a drink of water. He did not return and his wife became alarmed. She arose and went to the kitchen, and there in the darkness stumbled against the prostrate form of her husband lying upon the floor. He was nearly unconscious and bleeding profusely from a frightful gash in his throat.

The awful discovery drove the wife nearly frantic, and her cries soon brought neighbors to the scene. The police were notified and physicians summoned. Sergeant Harkenrider was soon on the scene, and in a short time Dr. C. E. Stults arrived, followed a few minutes later by Dr. E. J. McOscar and Dr. W. W. Barnett. The physicians gave the injured man all possible attention, and closed an ugly gash three inches in length across the front of the throat. The ambulance was called and Noonan was conveyed to St. oJseph's hospital, where the physicians were enabled to handle the case to better advantage. No large veins or arteries had been cut, though the trachea had been penetrated by the keen blade. While the wounds are serious, it is believed Noonan will recover.

Noonan is nearly fifty-five years of age, and with his wife came to this city from Plymouth about fifteen years ago. They have always lived happily together, and it is believed that only the prolonged struggle with poverty induced the husband to adopt violent means to end his existence. The man is a brother of Joseph Noonan, who was crushed to death in a stone yard about two years ago, and the wife of this brother, together with her daughter, lost their lives by a fall down an elevator shaft.

A RUNAWAY.

There was an exciting runaway on West Berry street and one lady had a narrow escape from serious injury. Ditloe & Co. have purchased a new delivery horse and while standing in front of the grocery this morning the animal frightened and started to run, notwithstanding it was tied to a heavy weight. The horse dashed into Rev. Cissel's yard and out again onto the street. Misses Campbell and McLaughlin were walking on the sidewalk in front of the parsonage and they started to get away, Miss Campbell rushing into the street, and the horse after her. The lady fell and the weight to which the horse was tied struck her limb and slightly injured her. She was taken home in a cab. The horse ran onto the sidewalk in front of Armstrong's and then dashed around the corner onto Harrison street, where the delivery wagon was demolished. A bicyclist missed being run over by a foot.

FORD BILL SIGNED.

Albany, N. Y., May 26.—Governor Roosevelt signed the amended franchise tax bill today.

TO GREET BRYAN.

IMMENSE CROWD EXPECTED TOMORROW.

LEADER WILL ARRIVE AT NOON

RECEPTION IN AFTERNOON AT RANDALL.

A SHORT INFORMAL ADDRESS.

PRINCIPAL SPEECH AT RINK IN EVENING.

At 10 o'clock this morning a committee consisting of Hon. R. C. Bell, Hon. S. M. Hench, Hon. Henry P. Scherer, Sheriff A. E. Melching and Democratic Chairman William Kaough left over the Wabash for Danville, Ill., to escort William Jennings Bryan from that city to Fort Wayne tomorrow.

The party will reach Fort Wayne a few minutes before noon and Colonel Bryan will be driven to the home of Mr. Bell for luncheon. At 2 o'clock there will be an informal and brief address by Mr. Bryan, to be followed by a public reception at the Randall hotel.

The place where Colonel Bryan will speak in the afternoon has not been selected and will be determined only after word has been received from the committee now in Danville. The place of meeting will be duly and widely announced tomorrow morning.

The formal meeting will be at the Princess rink tomorrow evening. Admission will be free and no tickets will be required except for admission to seats on the stage. The distribution of tickets for stage seats is in the hands of a special committee.

On the beneficence of Jupiter Pluvius depends in large measure the size of the crowd tomorrow. If the day breaks fine and clear there will be an immense crowd of visitors. From all sections come the reports that the people are enthusiastic to see and hear the great orator and leader of the democratic hosts. Thousands will have the opportunity and the population within accessible distance of Fort Wayne will not be backward to improve it.

Everything points to one of the greatest inter-campaign meetings ever held in the state.

COMMITTEE HEADQUARTERS.

Messrs. George W. Felts, Frank Purcell and Dr. W. W. Barnett, who compose the committee of arrangements for Bryan day, will establish headquarters tomorrow morning in Room 67, at the Randall hotel, and this will be used as a general information bureau.

ALL SALOONS CLOSED.

Wardner, Idaho, May 26.—All the saloons in Mullen, Gem and Burke have been closed, the publication of the Mullen Mirror stopped and its editor, W. H. Stewart, arrested on a charge of publishing seditious matter. Four hundred and seventy-seven permits for employment have been issued in Wardner. The Last Chance mine has started up with a small force. None of the mines above Wallace have started, but many are coming in and they will soon start. General Merriam has left for Denver, leaving Major Smith in command of the United States forces in the Coeur de Alenes. There are now 235 men accused of rioting confined in the new prison just completed here. The coroner's investigation into the cause of the death of two men during the riot on May 9th is still in session and will probably last a week longer. Three hundred witnesses have been examined and some very damaging evidence is said to have been secured against the alleged rioters. Examination of the records of the miners' union, which were seized by the military authorities, show lists of men who were to be run out of the country.

TWO KILLED IN AN EXPLOSION.

Philadelphia, May 26.—One man was instantly killed and another so badly injured that he died soon by the explosion of a steam drying cylinder in the dyeing and finishing room of James Martin today. Three others were injured, one probably fatally. The dead are Daniel Huston, aged twenty-five years; Wm. Lang, thirty-nine years old. The injured are Michael McDough, aged thirty-four, may die; Michael Carlin, aged forty-five; Robert Underwood, aged sixteen. The side wall and some of the partitions were blown out by the force of the explosion. The loss on the building and machinery is estimated at $10,000.

ROBISON PARK.

OPEN FOR THE SEASON.

Many New Designs and Improvements.

—THEATRICALS—
2—PERFORMANCES DAILY—2
2:30 p. m. and 8:15 p. m.
—VAUDEVILLES—
Change of Program Every Week.
Sunday, May 28, 1899,

RED MEN'S EXCURSION.
On all roads leading into city.
Muncie Continental Club will take the trail to the Hunting Grounds.
All I. O. R. M. are invited to participate.
Speeches, Pow-Wow, Exercises.
Afternoon Concert,
Robison Park Orchestra, Directed by Prof. DeGrasse.
Meals and Refreshments Served by Caterer McKinnie.

PRIVATE HOSPITAL and MATERNITY!
141 Cass Street, corner Sixth.
Telephone 1235.
DR. LUELLA M. DERBYSHIRE

BUSINESS DIRECTORY

DENTIST.

DR. McALISTER,
EXPERT DENTIST,
Fills teeth without pain. Rooms, 19-20 Pixley-Long Block. Graduate University of Michigan.

UNDERTAKER.

ROBERT KLAEHN,
89 West Main.
UNDERTAKER.
LICENED EMBALMER.
Telephones 1258 and 228 Main.
Office open day and night.

DRUGGISTS.

GROSS & PELLENS,
DRUGGISTS,
Corner Calhoun and Wayne Streets. Phone

BANKS.

HAMILTON NATIONAL BANK.
Capital $200,000. Surplus $225,000.
The Hamilton National Bank will pay interest at the rate of four (4) per cent. per annum on certificate of deposit if left four months.
President—Charles McCulloch.
Cashier—John Mohr, Jr.

Capital $250,000. Surplus $140,000
THE OLD NATIONAL BANK
S. W. Cor. Calhoun and Berry Sts
Stephen B. Bond, President.
Oliver P. Morgan, Vice-President.
Jared D. Bond, Cashier.
James C. Woodworth, Asst. Cashier

White National Bank,
Corner Wayne and Clinton Sts.
CAPITAL $200,000.
SURPLUS $60,000.
Safe deposit boxes for rent.

INSURANCE.

D. C. FISHER,
Insurance, Real Estate, Loans,
No. 23 East Berry street,
Fort Wayne, Indiana

LAWYER,
ABSTRACTOR OF TITLES,
INSURANCE,
Collection and Loan Agent.
JAMES L. GRAHAM,
Room 20, Bank Block, Fort Wayne, Ind
Stenographer and Notary Public in Office

PHYSICIANS.

DR. B. GARD—To ladies' suffering from ailments peculiar to their sex, may consult me free of charge at my office 18 W. Wayne street. Telephone 245

Remember the Name!
Indiana Medical & Surgical Institute
For the Successful Treatment of All Chronic and Private Diseases of Both Sexes.
DR. J. W. YOUNGE,
DR. W. R. MAYO,
No. 19 West Wayne Street.

Subscribe for THE SENTINEL.

ON THE DIAMOND.

GREAT INTEREST TAKEN IN NATIONAL GAME.

FORT WAYNE TEAM IS STRONG.

BATTING WILL WIN MANY A CLOSE GAME.

TOLEDO DID NOT GET A RUN.

YOUNGSTOWN AND WHEELING WON ABROAD.

Never in the history of the national game has there been as much interest displayed as in Fort Wayne this season, and as the same enthusiasm is reported from all the other cities there is every reason to believe that the base ball season will be a successful one, at least financially. The Fort Wayne team as constituted today should be able to stay among the leaders during the entire season. The team as a whole understands all the points of the game and in batting it ranks higher than any that ever represented the city. In minor leagues, and the big ones, too, for that matter, the best hitting teams generally win. Glasscock has the team well in hand and knows how to win games. But if the team is expected to win he must have complete authority over the players and his judgment alone should determine who should and who should not play. Because a pitcher happens to have one bad inning that is no reason that the team won't win the game and nobody knows this better than Glasscock, who has probably seen hundreds of games won when they were apparently lost. And often, too, when there was only one more man to retire in the game. For instance, in Wednesday's game Reiman allowed two hits and made an error in the second inning, Belden made a wild throw and three runs were scored. An inexperienced manager would have sent him to the bench and called in a new twirler, but Glasscock undoubtedly knew that it took heady twirling to win the game and he allowed Reiman to stay in the game. The result was that only two runs were scored thereafter and one of these was a home run. It is the policy of every management to allow one man to handle the players, and as long as the Fort Wayne management follows this course that long will it get the best playing out of its players.

INDIANA-ILLINOIS LEAGUE.

Muncie, Ind., May 26.—The expected disruption in the Indiana-Illinois league seems to be here, the result of troubles that have existed between Managers Lawson, of the Muncie and Anderson teams, who are brothers. The Anderson man has been trying to squeeze his brother in Muncie out of the league, and in turn the Muncie man has already taken steps for the formation of an Indiana state league with Elwood, Richmond and Alexandria in the places of Anderson, Terre Haute and Danville, Ill.

This will be a fine circuit, geographically, and in cities that are good ball towns where only independent teams have played. With this circuit the expense of traveling will be cut in two and the players in each team can nearly always sleep at home. Anderson should be a member, but this cannot be so with the present managers in charge of the two teams.

INTERSTATE STANDING.

	Won.	Lost.	Pct.
Toledo	16	9	.640
Mansfield	13	8	.619
Youngstown	13	9	.571
New Castle	12	10	.545
Fort Wayne	12	11	.522
Grand Rapids	12	12	.500
Wheeling	7	15	.318
Dayton	6	16	.273

YESTERDAY'S GAMES.

YOUNGSTOWN, 3; G. RAPIDS, 2.

Grand Rapids, Mich., May 26.—The game was evenly contested with absence of errors on both sides and few heavy hits. Youngstown in the eighth inning got three hits in succession and the two runs netted proved decisive. The score:

Y'gstown	0	0	0	0	0	1	0	2	*	— 3
G. Rapids	0	0	0	1	0	0	0	1	0	— 2

Base hits—Youngstown, 7. Errors—Youngstown, 1; Grand Rapids, 0. Batteries—Roach and Trost; Altrock and Cote.

NEW CASTLE, 2; TOLEDO, 0.

New Castle, Pa., May 26.—The game was a pitchers' battle, in which Streit had the best of it. Not until the seventh inning did a Toledo man reach third, and that was when Smith made a double and stole third. Wright had three of the five hits, two of them doubles. The score:

N. Castle	0	0	1	0	0	0	1	0	0— 2
Toledo	0	0	0	0	0	0	0	0	0— 0

Base hits—New Castle, 5; Toledo, 1. Errors—New Castle, 1; Toledo, 3. Batteries—New Castle, Streit and Graffius; Toledo, Cates and Arthur. Umpire—Ebright.

WHEELING, 8; DAYTON, 5.

Dayton, O., May 26.—Dayton returned from New Castle today after three defeats there and lost to Wheeling. The hoodoo hangs to the team. The game here was played under protest, as Dayton claimed that Babb and Fleming have been farmed to Wheeling by Indianapolis. The score:

Wheeling	1	0	2	0	0	2	2	1	*	— 8
Dayton	3	0	0	0	0	1	0	1	0	— 5

Base hits—Wheeling, 12; Dayton, 8. Errors—Wheeling, 0; Dayton, 1. Batteries—Wheeling, Carter and Donahue; Dayton, Dolan and Twineham. Umpire—O'Brien.

NATIONAL LEAGUE STANDING.

	Won.	Lost.	Pct.
Brooklyn	24	10	.706
St. Louis	22	11	.667
Boston	20	12	.625
Philadelphia	20	12	.625
Chicago	20	13	.606
Cincinnati	18	12	.600
Baltimore	17	16	.515
Louisville	12	20	.375
New York	11	20	.355
Pittsburg	11	21	.344
Washington	10	23	.303
Cleveland	7	22	.241

NATIONAL LEAGUE.

Washington, 11; Chicago, 5.
Brooklyn, 8; St. Louis, 1.
Boston, 3; Cincinnati, 1.
Philadelphia, 6; Pittsburg, 5.
Louisville, 7; New York, 0.
Cleveland, 8; Baltimore, 6.

NOTES OF THE GAME.

Phillipi, of Louisville, let the New York team down without a hit or a run yesterday. And only one error was made behind him.

The Fort Wayne Journal has just issued a neat pocket schedule of games to be played in the Interstate league and there promises to be a demand for thousands of them.

George Kelb did not accompany the other members of the Fort Wayne team to Mansfield, but it is hoped that he will be in condition to pitch at Grand Rapids on Decoration day.

The eastern teams of the National league are not having much trouble winning the bigger portion of the games they play with the western clubs. St. Louis and Chicago have been especially easy victims of the eastern teams.

"Chick" Stahl was strictly in it with his bat at Cincinnati yesterday. He made three hits, one of them a two-bagger. Stahl also scored one run and accepted three chances. "Cy" Swaim tells The Sentinel that he believes that everything taken into consideration Stahl is the most valuable outfielder in the National league.

Hilliary Swaim will pitch the game against Mansfield today and will probably return home Saturday and rest up for the games on Sunday, one of which he has promised to pitch. The New Castles, Fort Waynes and Mansfields are just now playing the best ball in the league and there is every reason why the coming five games should be among the best of the season. The double header Sunday will be called at 2 o'clock.

Buy your blue serge suit of Patterson.

DEATHS AND FUNERALS.

STOUDER.

The funeral of Anna M. Stouder will be held Sunday at 1:30 o'clock at the residence of her sister, Mrs. Atchison, six miles west of the city, conducted by Rev. Bodell. Interment at Lindenwood.

KIRCHNER.

The funeral of Ernest Kirchner will occur Sunday at 1:30 o'clock from the residence, 161 Eliza street, and at 2 from St. Paul's Lutheran church, Rev. Lange officiating. No flowers.

MILLER.

The remains of Miss Mary Miller arrived last evening from Denver, Col., and were taken to the home of her father, 8 Summit street. The funeral services will be held Sunday at 2:45 from the residence and at 3:15 from St. Paul's Lutheran church. Rev. Miller will officiate and the interment will be at Concordia.

MARIOTTE.

The funeral of Delbert J. Mariotte will be held Sunday afternoon at 2 o'clock from the residence, Brooklyn avenue. Rev. Cissel will officiate.

MUHLER.

Funeral services of the late Hon. Charles F. Muhler will occur Monday morning at 9 o'clock from the residence, corner of Wayne and Fulton streets, and at 9:30 from the Cathedral.

THE MAUMEE BRIDGE.

The citizens of the Eighth ward held a meeting last night in Gocke's hall and discussed the Maumee bridge. They are desirous of having it finished at once and a committee was appointed to call on the commissioners next Monday afternoon. This morning County Commissioner Orff said the bridge would have been finished this spring had it not been for the increased price of structural iron and steel. He believes that within a few months prices will come down and the bridge can be built with much less cost to taxpayers. Engineer Goshorn has written to several bridge companies asking how soon they could build if the contract were awarded now, and has received no answer. The committee appointed to visit the commissioners is composed of the following gentlemen: Mayor H. P. Scherer, Henry Wiegmann, S. D. Bitler, Gustave Berghoff, August Lordier, Paul E. Wolf, A. Vogely, William Waldo, William Doehrmann, William Hilker, Dr. K. K. Wheelock, Charles Buhr, H. W. Meintzen, G. W. Soliday, F. A. Gocke, J. B. Kelly, Julius Tonne and A. H. Dougall.

YALES NEW PRESIDENT.

New Haven, Conn., May 26.—Conservative Yale turned aside the traditions of two centuries late yesterday afternoon, and elected as president, to succeed Dr. Timothy Dwight, Professor Arthur Twining Hadley, of the academic department. Conservatism is departed from in the choice, for Professor Hadley is a liberal and progressive educator, although he and his friends have persistently protested against the application of the term "radical" to his methods. Since Abraham Pierson, a Harvard graduate, became Yale's first executive head in 1702, Congregational clergymen have succeeded each other as presidents of the university. Professor Hadley is the first layman ever to be seriously considered for that position. He will assume his duties as Yale's executive head at the close of the present college year, June 30th.

STAMP AGENCIES CLOSE.

On Wednesday, May 31st, the agencies for the sale of postage stamps which have been established in various parts of the city will go out of existence. Postmaster Page has received instructions from the postoffice department advising him that the appropriation for clerk hire for the coming year makes no provision for stamp agencies, and directing him to close them as early as possible. Mr. Page has, therefore, ordered the closing of the agencies on May 31st. The order effects every agency in the city, as follows: C. B. Woodworth & Co., Calhoun and Berry streets; G. W. McAllister, Broadway and Huestis avenue; Jacob Bill, Holton and East Creighton avenues; George A. Kiefer, Spy Run and Riverside avenues; H. C. Hunter, West Main street, and Arvid Polster, Wells street. Deputy Postmaster Craw tells The Sentinel he is of the opinion that the department intends establishing branch postoffices in the out-lying districts later on.

EVENING MEMORIAL SERVICE.

There will be a memorial service at 7:45 Sunday evening at the Trinity M. E. church. Rev. R. D. Spellman will deliver the address. This veteran minister and veteran soldier speaks with all the glow and enthusiasm of youth on such occasions and all old soldiers and patriotic citizens are especially invited to hear him. There will be special music by the choir.

WILL CALL A PASTOR.

Zion's Lutheran church is to hold a meeting on Sunday to extend a call to some new pastor to succeed Rev. Juengel, who presented his resignation some weeks ago, to take effect early in the fall. It is learned that a number of ministers are under consideration, but no selection has yet been made.

MORE PROVOKE.

Justice Huser fined Henry Schroeder and Lenhard Lenz each $1 and costs this morning for provoke. A charge of assault and battery is pending against Lenz and he will be tried tomorrow afternoon. The men paid the fines in the provoke cases.

A SUIT FOR SLANDER.

In the circuit court this afternoon Hartman & Stokes, representing Madeline M. Austeutz, commenced suit for slander against Mary Conrady. The suit is in three paragraphs and alleges slander on three different occasions. Each paragraph demands $5,000 damages, making a total of $15,000. Plaintiff alleges that defendant accused her of being an immoral woman and conducting a road house and house of ill-fame.

THROWN FROM WAGON.

This afternoon City Trucking wagon No. 19 ran into a light road wagon, which was occupied by a lady and gentleman. The woman was thrown out and the front wheel of the road wagon struck her and bruised her considerably. The accident occurred at the corner of Harrison and Main streets and the woman was taken into Eckert's meat market and cared for.

LOCAL NEWS.

John Nuefer, the well known druggist, is now city salesman for I. G. Stafford.

The Primary Sunday School Teachers' union will not meet Saturday afternoon.

Zion's Walther league will give an ice cream social on the church grounds June 2d.

Mrs. O. W. Nestel, who has been very ill for the past three months, will leave tomorrow for Los Angeles, Cal., where it is hoped she will regain her health.

The Randall hotel is to be handsomely decorated with the national colors and a profusion of colored electric lights in honor of the coming of William Jennings Bryan tomorrow.

The branch of Emanuel's Lutheran church which is soon to be established in the south part of the city will hold its first meeting as a separate congregation at Emanuel's church Sunday afternoon.

6,000 Soldiers Have Died.

According to the unofficial records, upward of 6,000 soldiers have died since the beginning of the war with Spain. By "unofficial" is meant that the mortuary records are not yet made up. Clerks in the adjutant-general's office keep track of all those reported dead from various causes. These come from commanding officers and hospitals. The official vital statistics show 2,000 dead. There are various reasons for this discrepancy. There is a great deal of confusion on account of inexperienced officers, and the reports are naturally slow in running their course through the various department channels.

An American Eclipse.

Already preparations are making for the observation of the total eclipse of the sun, which will be visible in this country a year from next May, the track crossing the southern states from Texas to North Carolina. The visibility of a total solar eclipse at any given place on the earth is so rare a phenomenon that when it occurs in an easily accessible region it is certain to attract multitudes of observers. Prof. F. H. Bigelow has just investigated the weather probabilities for this eclipse, and he announces that the chances for clear weather will be best in the northern parts of Georgia and Alabama, where the land lies high.

England's Oldest Tragedienne.

In the death of Mrs. Keeley, England has just lost one of her most famous theatrical celebrities. Mrs. Keeley died at the ripe old age of 94 years. A generation had passed since her last appearance in public. The queen is among the few who can remember the great tragedienne in her prime. She made her debut in 1825, and fifteen years years later became a personal favorite in Buckingham palace.

"merely a matter of conscience"
compared with many so called "high grade" wheels.

Ideal BICYCLES

are the highest grade wheels made, we only claim them to be the best medium grade bicycles manufactured, made of best of seamless tubing, all cones and cups cut out of solid bar steel, best of tires (G&J.) 22, 24 or 26 inch frames, 2½ inch drop in crank hanger, adjustable handle bars, any gear, made by the Rambler people, which guarantees them good goods and the price—

$25, with the best, the G. & J. Clincher Tires.
$20, with single or double tube tires.
'98 Idea IDEALS, like '99, only lacking drop in crank hanger, while they last $18.50.
Juvenile Ideals, $15, $18, $20.
Juveniles (not Ideals) in 24 & 26 inch wheels, for girls only, $14.00.
Largest stock of tires and bicycle sundries in City at lowest prices; largest repair shop, at moderate prices.

Rambler BICYCLES "best wheels we have ever made" is the special guaranty which goes with all '99 Ramblers. Price, $40

Bicycle Oil	3 for 10c.	Pedals	75c.
Chain Lubricant	2 for 5c.	Meteor Bicycles	$13.
Spokes	3 for 5c; $1.00 a hundred.	Jefferson Bicycles	$15.
Hand Pumps	10c.	Fowler Bicycles	$18.
Foot Pumps	30c.	30 inch Soudan Bicycles	$25.
Pants Guards, pair	01c.	All New, All Guaranteed.	
Rubber Buffers	05c.	Second Hand Wheels, $5 up.	
Wrenches	10c.	Morgan & Wright Tires	$3.00.
Oil Cans	05c.	Single Tube Tires	$1.75.
Tire Tape	02c.	Inner Tubes	75c.
I. C. Lamps	65c.	Steel Handle Bars	65c.
Gas Lamps	$1.75 to $2.40.	Adjustable Bars	$1.20
Padded Saddles	75c.		

KATT sell them, has for many years.
New Store 84 Clinton St., Opp Post Office.

Invalids Crowding

The Offices of the British Medical Institute in the Fruit House Block.

A staff of eminent physicians and surgeons from the British Medical Institute have, at the urgent solicitation of a large number of patients under their treatment in this city, established a permanent branch of the Institute in this city in the Fruit House block, rooms 6 and 7.

These eminent gentlemen have decided to give their services entirely free for three months (medicine excepted) to all invalids who call upon them for treatment between now and July 1st. These services consist not only of consultation, examination and advice, but also of all minor surgical operations.

The object in pursuing this course is to become rapidly and personally acquainted with the sick and afflicted, and under no conditions will any charge whatever be made for any services rendered for three months, to all who call before July 1st. Therefore, the most humble in circumstances can avail themselves of the services of these eminent physicians.

The doctors treat all forms of disease and deformities, and guarantee a cure in every case they undertake. At the first interview a thorough examination is made and, if incurable, you are frankly and kindly told so, also advised against spending your money for useless treatment.

Male and female weakness, catarrh and catarrhal deafness, also rupture and all diseases of the rectum are positively cured by their new treatment.

Office hours from 9 a. m. to 8 p. m.
No Sunday hours.

Money Saved.

You will save money by buying Groceries and Meats of us. Notice our prices:

Old Potatoes, 50c bu.
New Potatoes, 45c peck.
Strawberries, 7c qut.
Fresh Onions, Radishes and Rhubarb, 3 bunches 5c.
Asparagus, 2 bunches 5c.
Wax Beans, 8c qut.
Green Beans, 8c qut.
Green Peas, 8c qut.
We also have a Meat Market in connection.
Our meats are seldom equalled and never excelled.

H. F. Hilgemann & Son,
121 and 123 W. Jefferson St.
'Phones 85.

Wall Paper

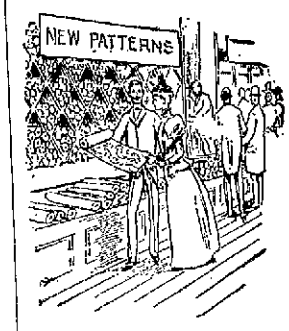

When it comes to papering that room of yours you want something NEW and UP-TO-DATE. We have the largest variety of patterns in the city, so come to us.

Don't buy where you can find only a limited number of patterns to select from.

You can buy your Paper cheaper of us than anywhere else.

Call and see the 50c paper we are closing out at 15c.

Pressed Friezes that match different shades of Ingrain that retailed for 50c a yard, we are now selling for 15c a yard.

Keil & Keil,
116 Calhoun St.

ARRIVED---A BIG BACK ORDER OF
UNDERWEAR and HOSIERY.
We Can Supply You With All You Want.

FRIEND'S CLOTHING STORE.

HOW IS YOUR STOCK OF

BOYS' and MISSES' STOCKINGS.

Don't forget that No. 15 "LEATHER" stocking --Black Cat Brand-- is the heaviest and strongest boys' stocking on earth, and that when once used, are always wanted. Sizes from 5 1-2 to 10.

Price 25 cents a pair.

GEO. DeWALD & CO.,

Cor. Calhoun & Columbia.

PERSONAL PROPERTY LOANS.

Money Loaned In Small Or Large AMOUNTS.

Without delay and at smallest rates on household goods, pianos, horses and wagons, carriages and other like security on a new easy payment plan.
All business private and confidential.
The property is left in your possession.
It pays to borrow of us.
Give us a call.

INDIANA MORTGAGE LOAN CO.,
Room 3, Arcade. Upstairs.
Open Saturday evenings from 7 to 8:30.

D. D. WEISELL DENTIST 34 Calhoun St.

DR. GEO. M. FAIRFIELD, Asst
The Oldest, Largest and Most Reliable Dental Parlors in Fort Wayne.

Teeth Extracted Without Pain.

Set of Teeth	$5.
Gold Crowns	5.00
Porcelain Crowns	5.00
Bridge Work	5.00
Gold Fillings	$1.00 up
Silver Fillings	50c up

VITALIZED AIR FREE.

25 years of reputable practice in Fort Wayne is the unwritten guarantee of our reliable workmanship.
Hours from 8 a. m., to 6 p. m.

Lawn Mowers.

PENNSYLVANIA,
QUAKER CITY and
WESTFIELD.

The three leaders for '99, and the best grass cutting machines made. Call and see them before buying. Also a complete line of RUBBER HOSE and Garden Tools at

C. C. SCHLATTER & CO.,

HARDWARE, PAINTS AND OILS.

38 and 40 E. COLUMBIA ST.

LAWN GRASS SEED

Evergreen and cheaper than sod - - - - 20c lb

LAWN FERTILIZER

Clean and convenient as well as cheap 25c for 5-lb. pkg.

GARDEN SEEDS

In bulk, fresh and true to name. You can save postage and commission by buying of us.

SEED POTATOES.

Early Rose and many choice varieties.

Insecticides, Slugshot, Hellebore and other bug killers.

S. Bash & Co.

MONEY TO LOAN

At lowest rate on furniture, pianos, horses, wagons, carriages, etc., and leave the property in your possession.

Payments arranged on the monthly installment plan or to suit you.

Business strictly confidential.

Fort Wayne Mortgage Loan Co., Room 21, Bass Blk., over First National Bank, 77 Calhoun. Take elevator to fourth floor.

TWO KINDS OF DENTISTS.

Tooth treating and filling is known as operative dentistry. The construction of Artificial Plates, Crown and Bridge Work is mechanical dentistry. Few dentists are equally clever in both classes of work. A taste for mechanical work and a great deal of special experience make a good mechanical dentist. Known little preference for operative branches causes a slighting of that work shop in the necessary study and effort. We give our patients the best work of expert hands and brains by putting each branch in charge of skillful operators fitted for it by experience and taste.

U. S. DENTAL PARLORS.
Dr. J. A. & J. W. Williams, Mgrs.
Phone 1178. 98 Calhoun St.

MONEY

To loan on low interest rates, with easy payment terms. 4 1-2 per cent., 5 per cent., 5 1-2 per cent., 6 per cent. Rate of interest determined by size of loan and character of security. Apply at law office of Vesey & Heaton. 20tf

SKIN IRRITATIONS Instantly Relieved by CUTICURA

For irritation, itching, and inflammation of the skin, for scaly eruptions of the scalp, dry, thin, and falling hair, for red, rough hands and facial blemishes, nothing so pure, so speedily effective as warm baths with CUTICURA SOAP, followed by gentle anointings with CUTICURA, purest of emollients and greatest of skin cures.

Sold throughout the world. POTTER DRUG & CHEM. CORP., Sole Props., Boston. All About the Skin and Hair, free.

Office Phone 281. Residence Phone 1047

Robert Spice,
PLUMBER, STEAM and GAS FITTER.
46 MAIN W. STREET.

See our Window Display of . . . . . .

50c Neckwear!

Up-to-Date in style, Down to rock bottom in price.

WM. MEYER & BRO.,

80 and 80½ Calhoun St.

A. Hattersley & Son

PLUMBERS,
STEAM AND
GAS FITTERS.
48 E. Main Street
Fort Wayne, Indiana.

LOCAL NEWS.

Joe Bursley is at home from Ann Arbor.

T. L. Gillis, of Angola, is a Fort Wayne visitor.

Miss Emma Saals is visiting her friends at Roanoke.

Mrs. W. J. Vesey is the guest of her friends at Richmond.

C. J. Hodge, the insurance man, went to Auburn today.

Miss Rosa Rodabaugh, who has been quite ill, is improving.

Mrs. William Benedict has as her guest Mr. Fessenden, of California.

Mrs. G. A. Rabus goes to Springfield, Ill., tomorrow for a visit with friends.

H. C. Paul was at Anderson yesterday attending the funeral of Mrs. C. T. Doxey.

Mrs. Savin, of New York city, is the guest of her daughter, Mrs. S. R. Alden.

Mr. and Mrs. Fred Zollars leave tomorrow for a visit at Indianapolis for a few days.

S. K. Ruich, a prominent LaGrange capitalist, was in the city on a business trip today.

C. D. Knisely, of Waterloo, and L. W. Knisely, of Butler, were in the city last evening.

Henry Niemann and Rube Brown and left this morning on a fishing excursion to Rome City.

Miss Rose Rheinhart, of Chicago, is in the city to spend a few days with her sister, Mrs. Sam Fischer.

Miss Flora Miller has returned to be home at Ashland, Ky., after a visit with Fort Wayne friends.

A. C. Wilkerson, of Huntington, and Walter Douglass, of North Manchester, are in the city on business.

C. J. Eyenson and Ben Raupfer, of Columbia City, were in the city yesterday in conference with Architect Riedel.

Mrs. J. J. Pausch returns to her home at Kalamazoo, Mich., tomorrow, after a visit with Mrs. Eugene B. Smith.

Mrs. Nelson Richey and Miss Effie Richey will visit Indianapolis friends next week. They leave on Sunday for that city.

While operating a saw yesterday, George Behler, of Columbia avenue, severely injured his left thumb, cutting a deep gash in that member.

Miss Hanna Schilling entertained a large party of friends in Miss Hanker's dancing academy last evening in honor of her birthday anniversary.

Mr. and Mrs. Will Morris have arrived from Richmond, Va. Mr. Morris will leave for home after a few days, while Mrs. Morris will remain for some time.

Henry Timey, a prominent farmer residing two miles south of New Haven, has been dangerously ill from obstruction of the bowels, but is now slightly improved.

The senior class of the high school will give its annual excursion to Rome City tomorrow. The event is not limited to the schools but all who care to go will be welcome.

William Geller has purchased the residence property of Miss Nancy O'Brien, of West Washington street, for $3,000. The deal was made through the Curdes agency.

C. H. Albersmeyer has purchased the drug store at 93 Wells street of Arwid Polster. Mr. Albersmeyer has been a prescription clerk in the Miller drug store, of the south side.

Miss Downey will lecture at the Wayne street M. E. church this evening, and especially desires the attendance of young men. No admission will be charged and the Linden quartet will sing.

Mrs. A. C. Hoke and daughter and Mrs. Clara Hollingsworth, of Renovo, Pa., will arrive in Fort Wayne in a few days to spend the summer months with Mr. and Mrs. G. A. Szink, of 471 South Harrison street.

In June a party of Fort Wayne tourists will visit Banff Springs, a famous summer resort in British Columbia. J. Francis Lee, general representative of the Canadian Pacific, is in the city arranging for the trip.

Rev. Herr, of Denver, Col., was in charge of the remains of Miss Mary Miller, which reached the city last evening. Rev. Herr is a brother-in-law of Rev. C. Gross, of this city, and leaves this evening on his return to Denver.

Mrs. Sally Jones, state organizer of the C. W. B. M. of the Churchs of Christ of Indiana, will hold a missionary service this evening at the West Jefferson Street Church of Christ. Mrs. Jones is the guest of Rev. and Mrs. P. J. Rice.

A lawn and porch social will be given this evening by the ladies of the Third Presbyterian church C. E. society at the home of Henry Miller, 160 St. Joe boulevard. Refreshments will be served and an admission fee of 10 cents will be charged.

A coaching party, made up of a happy company of young people, visited Dolan's farm, on the Bluffton road, last evening. The young ladies provided an elaborate supper, and the party enjoyed a program of dancing on the floor of the spacious barn.

Otto Liuse, aged 9 years, residing at 170 Oakland avenue, had the little finger of his left hand caught in a bicycle wheel yesterday morning. The member was so badly lacerated that it was necessary to amputate it at the first joint. Dr. Stults performed the operation.

Charles K. Stringer is in Chicago on a brief visit.

Judge Lowry has been at Goshen attending court.

Mrs. S. L. Swineford, of Auburn, was in the city yesterday.

Mrs. C. L. Thompson, of Detroit, is the guest of Mrs. Eugene B. Smith.

Charles B. Reynolds, of the Daily News office, has returned from a trip to Arcola.

Mrs. William Harrison leaves tomorrow for a visit with friends at Omaha, Neb.

The members of the H. P. clubs will not hold any further meetings until the autumn months.

Mrs. Frank Spatz, of Chicago, who had been visiting her uncle, S. M. Taylor, returned home today.

Mrs. George Strayer returned to her home in Ashley yesterday, after a visit with Miss Nellie Harding.

James Bolens, of 110 Brackenridge street, is in the mail service, and has a run on the Grand Rapids and Indiana railroad.

Mrs. Harry Friend and children, of Chicago, are in the city the guests of Mrs. Friend's parents, Mr. and Mrs. L. Freiberger.

There was only one drunk in police court this morning and Mayor Scherer sent over to spend eleven eleven days in jail.

The deacons of the Congregational church and their wives were royally entertained last evening at the country home of Deacon Willard Fairfield.

All members and friends of Bethany church are cordially invited to attend the reception this evening at the church, in honor of Rev. and Mrs. Bedell.

The engine hauling westbound freight train No. 72, on the Pittsburg, went off a switch in the western part of Warsaw and the Fort Wayne wreck crew was called to the scene at 1:30 this afternoon. Slight damage to the tracks and delay in traffic resulted, but nobody was injured.

The committee of ten appointed by Mayor Scherer to formulate a plan for the purchase of the Jenney Electric Light and Power company will hold a meeting in City Clerk Monning's office this evening before the regular council meeting. Some definite action will probably be taken as to the course to pursue.

DR. GAVIN WEDDED.

The numerous Fort Wayne friends of Dr. Frank W. Gavin, who recently left this city to locate at Canton, O., for the practice of his profession, will be immeasurably surprised to learn of his marriage which occurred at Massillon, O., Wednesday evening. Dr. Gavin's bride was Miss Ella May Smith, of Massillon, and the wedding was solemnized at the home of the bride's parents by Rev. J. I. Wilson at 7 o'clock. About fifty relatives and friends were present. Among the guests were James A. Gavin, father of the groom, and Miss Susan Gavin, both of this city. The ceremony was performed under an arch of smilax, sweet peas and wild locust, and the costumes of the bride and maid of honor were elaborate and in excellent taste. A reception and supper followed the ceremony. The bride and groom left for a visit at Cleveland and Detroit, and after June 28 will be at home at 12 Erie street, Canton, O.

Decoration Day Excursion. C. R. & I. to Rome City, May 30. Round trip, 75c. Tickets good on all regular trains. 26-3t

A pleasant summer smoke, and aid to digestion, is the "Eclipse" anti-nicotine 5c cigar. Sold by all reputable dealers.

All trimmed and untrimmed hats ½ price. Mrs. N. B. ROWE, 34 East Berry street.

May26-f-tu&w-tf

WILL BE CLOSED ALL DAY.

We, the undersigned proprietors of dry goods houses in Fort Wayne, hereby agree to close our places of business ALL day Tuesday, May 30, 1899, Decoration day.

Signed:
BEADELL & CO.,
BURODE DRY GOODS CO.,
GEO. DEWALD & CO.,
ABBILL & TAFT,
FRANK DRY GOODS CO.,
WOLF & DESSAUER,
C. J. WELKER,
WM. HAHN & CO.

26-2t

Mothers be sure and use "Mrs. Winslow's Soothing Syrup" for your children while cutting teeth. It is the best remedy of all. MaySeod&w.

NOTICE TO THE PUBLIC.

The crematory at Lindenwood cemetery will be open for the inspection of the public during the summer every Saturday from 1 p. m. until 6 p. m., and Sunday from 9 a. m. until 6 p. m. An attendant will be in charge who will explain the process of incineration.

J. H. Doswell, Supt.

M12, Jun 2, Jul 7, Au 4, Sep 1, Oc 6

TOLEDO, $1.00,

Next Sunday.
24t4 Train leaves 7 a. m.

THAT BREAK IN PRICES

ON LADIES' FINE TAILORED SUITS, DRESS SKIRTS, SILK WAISTS

TOMORROW (IN PLACE OF JULY) WILL CAUSE THE MOST RAPID SELLING OF THE SEASON.

Every shrewd lady in Fort Wayne will avail herself of this saving.

FACT 1—
Every tailor-made suit in stock, choice of 150 suits, price cut in half.

FACT 2—
Crepon dress skirts, were $12.50, for $7.50.
Fancy skirts, plaid and checked cheviot, $5.00.
Wash skirts, linen, at 49c; pique trimmed, $1.00.
Superior white pique skirts, having that queenly, graceful sweep, so hard to find, worth $5.00, for $3.25.

FACT 3—
Entire stock Silk Waists, choice, $2.50 waists at 33 1-3 per cent. or 1-3 off.

The above are a few of the brilliant bargains obtainable at the Bee Hive tomorrow.

300 pieces standard calico, 2½c yard.
200 pieces best check 5c ginghams, 4c yard.
Lonsdale & Hill's famous bleached muslin, 6c yard.
Cotton toweling, 3c yard.
Best spool cotton, 3c spool.

SILK SLAUGHTER
SILK SENSATION.

Tomorrow will witness a crowded, packed, silk counter.
Entire stock 50c wash silks, tomorrow at 37½c yard.
Entire stock of best 85c Taffeta silks, 69c yard.
$1.00 a yard figured India silk, 49c yard.
All fancy silks were $1.00, $1.10, $1.20 and $1.25, choice per yard, 88c.
All fancy silks were 60c, 68c, 75c and 85c, choice for 49c yard.
Black silks sell tomorrow in gross grains, peaudsoi, duchesse brocades, at ¼ off.
Black silk grenadines closed at cost.
Phenomenal selling of colored dress goods, plain, plaids and fancies, all thrown on our counters at cost price.
Whether you purchase or not, please investigate the prices.
Embroidered handkerchiefs, 4c each.
25c batiste linen tomorrow 9c yard.
Silk veiling, 5c yard.

THE FRANK DRY GOODS CO.

REMARKABLE PIANO AND ORGAN VALUES

AT PACKARD MUSIC HOUSE.

Sale of Pianos Returned From Renting.

Exceptional Offering in Organs Taken in Exchange for Pianos.

We have a number of pianos returned from renting, also a fine assortment of organs taken in exchange for pianos, all of which have been thoroughly overhauled and put in perfect condition at our factory. Some of these instruments cannot be distinguished from new. They will all be closed out at prices that make their sale a rare opportunity. A visit to the Packard Music House, 120 Calhoun street, will be to your advantage. Don't wait until it is too late and then regret it. 2513

"Turkana," 5c cigar, is a first-class, union made. 20-6t

Our line of men's goods for spring and sumer wear is complee. Prices the lowest consistent with good work. G. Schmidt, merchant tailor, 57 E. Berry St. 27tf

TOLEDO, $1.00,

Next Sunday.
24t4 Train leaves 7 a. m.

FORT WAYNE TO CHICAGO AND ALL POINTS EAST AND WEST.

Lowest rates via Nickle Plate road. A peerless trio of fast express trains daily each direction. All express trains of Nickel Plate road arrive and depart from Van Buren street union passenger station, Chicago. R. J. Hamilton, Agent, Fort Wayne, Ind. 'Phone 507. 25tf

Smoke "Turkana," union made, 5c cigar. 20-6t

WILL HONOR THE HEROES.

Arrangements are nearly completed for an appropriate observance of Memorial day in this city, and the committee has formulated a program of unusual excellence. Services will be held at Masonic Temple on Sunday afternoon at 2:30; at the north side soldiers' monument on Tuesday, May 30th, at 10 o'clock, and at Lindenwood cemetery at 2:30 of the same day

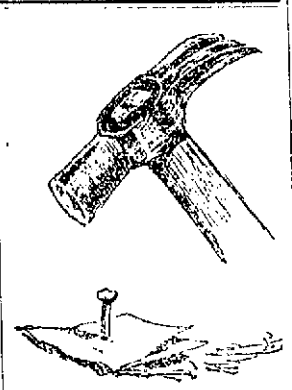

A SENTINEL WANT AD WILL HIT THE NAIL ON THE HEAD every time. It will ferret out the people who want to fill your wants.

If only one man in town can fill your want the ad will find that man.

If anybody has a reasonable want that cannot be filled by a want ad we would like to find him. Such a case would be remarkable.

WANTED.

WANTED—An experienced dining-room girl at the Wellington Cafe. 26-tf

WANTED—Ladies to advertise useful goods. Apply room 7, 224 South Calhoun street. 22-24-26

WANTED—A good girl to do cooking and general housework. Apply 98 Calhoun st., upstairs. 26-tf

WANTED—If you want to borrow money, see "ad" on first page, first column. Room 3, Arcade, upstairs. 13-tf

WANTED—Two dining room girls at Spring Beach Hotel, Rome City, Ind. Apply at W. S. O'Rourke, Tri-State Building.

WANTED—Men, our illustrated catalogue explains how we teach the barber trade in eight weeks, mailed free. Moler Barber College, Chicago, Ill. 20t6

WANTED—Lawn mowers sharpened and repaired at the South Wayne Novelty works, No. 39 South Miner St. Called for and returned. Phone 172 South. C. A. Howell. 25-tf

WANTED—Patentable ideas; large demand for useful novelties; something simple preferred. W. G. Burns, solicitor of patents, 80 Calhoun street, Fort Wayne, Ind. 10tf

WANTED—Your printing. Prepared to do all kinds of work. Rubber stamps well made and made promptly. Aldine Printing House, Will G. Bates, proprietor, 63 East Berry street. Home 'phone 414. tf

MONEY TO LOAN—At 4½, 5, 5½ and 6 per cent. interest, according to size of loan and character of security. We are prepared to loan in any sum desired from $500 upward. We solicit business in this line. Have made arrangements by which you can obtain money promptly and can pay $100 or any multiple thereof at date of interest payment. Swayne & Swayne. 13d&wtf

FOR RENT.

FOR RENT—Store room at 50 Harrison st. Inquire of L. M. Minde & Son. 23tf

FOR RENT—Seven-room house. No. 8 Fulton street. Call at 145 West Superior street. 25-6t

FOR RENT—Furnished rooms, suitable for light housekeeping. 148 East Washington Street. 25-3t

FOR RENT—If you want money on household goods see "ad" on third page, first column. Room 3, Arcade, upstairs. 13tf

FOR RENT—Brick dwelling, 10 rooms, modern improvements, 138 East Berry street. Inquire, Schrader & Wilson, 7 Court street. 8tf

FOR RENT—An 8-room house; all modern conveniences; 6 squares from Calhoun. Inquire 229 East Washington.

FOR RENT—Good 7-room residence, newly papered; hard and soft water in kitchen; gas for heating; 3 doors west of South Wayne school. Cottage ave.; will be vacant in few days; rent $8.50 per month. W. E. Doud, agent. 7tf

FOR RENT—Store room 209 Calhoun; dwellings, 14 Ida ave.; 106 Fairfield ave.; 16 Brackenridge st.; 10 Rockhill st.; 217 Broadway; Ruth and Spy Run ave.; 142 Huestis ave.; 8 Fulton st. Shrader & Wilson, first floor, 7 Court st. 29-tf

WANTED.

WANTED—A laundress, at once, at Allen County Orphans' home. 18tf

WANTED—To loan money on city property; good loans at 4½, 5, 5½ and 6 per cent. W. E. Doud. 26tf

WANTED—Salesmen, local or traveling; weekly salary; permanent. Perry Nursery Co., Rochester, N.Y. may 20-s-m-4w

WANTED—Pupils on mandolin, piano or guitar at their homes; terms reasonable. G. A. Higgs, 24 Boone street. 19-6t

WANTED—At Mrs. Fitzgerald's Employment office, 39 W. Washington street, girls for good places in and out of city. Several places for housekeepers. 16-1m

FOR SALE.

FOR SALE—9 per cent. investment in good, central real estate—$9,000. W. E. Doud. 7-tf

FOR SALE—Cheap, a fresh Holstein and Durham cow at 221 West DeWald street. 25-3t

FOR SALE—8 per cent. investment—$2,400 worth of very desirable residence property. W. E. Doud. 7-tf

FOR SALE—I will loan money at 5 to 5½ per cent. to purchase a 9 per cent. investment. W. E. Doud. 7tf

FOR SALE—Two cottages—10 per cent. investment; also a $30,000.00 9 per cent. income. W. E. Doud. 26-tf

FOR SALE—A brick residence and extra wide lot on West Wayne, east of Broadway, $5,750. W. E. Doud. 26tf

FOR SALE OR RENT—A two story brick bakery at 135 Fairfield ave. Inquire, W. A. Braun, 86 Calhoun St. 18tf

FOR SALE—Any information as to real estate investments freely given in strict confidence. W. E. Doud. 26-tf

FOR SALE—Combination folding bed, nearly new; will sell for less than ½ original cost. 58 Hendricks street. 26-4t

FOR SALE—If you want money on personal security see "ad" on third page, first column. Room 3, Arcade, upstairs. 13tf

FOR SALE—The brick residence at northeast corner Clinton and Superior Sts.; must be sold. Apply, Schrader & Wilson, No. 7 Court St. 19tf

FOR SALE—I can place a loan at 4½, 5, 5½ and 6 per cent. on short notice; rate will depend on amount and quality of security. W. E. Doud. 26tf

FOR SALE—Good 7-room house, full lot, on Harmer, near Wayne, $1,200; rents at 10 per cent.; also 6-room house near it, $1,300, at 10 per cent. W. E. Doud.

FOR SALE—The modern eight room residence southwest corner Clinton and Suttenfield, facing Reservoir park, at a bargain. This is very desirable. W. E. Doud, agent. 7tf

FOR SALE—Ex-Electric Light employe, leaving city, fine location, 8 rooms, fine motor, bath, all modern; lot 50x210 feet; plenty fruit; now $3,000; must sell. W. E. Doud.

FOR SALE OR TRADE—Stock in the Franklin Insurance company, of Evansville. For particulars address Samuel V. Perrott, 41 Baldwin block, Indianapolis, Ind. 24-6t

FOR SALE—A delightful farm home 2½ miles west of Taylor street bridge; 46 acres in all, with 30 acres black land, good buildings and splendid fruit—just the thing. W. E. Doud, agent. 7tf

FOR SALE—Special bargains in city property: 7 room house, with lot 50x150 feet, on West Jefferson st.; price, $2,500. Money to loan at lowest rate of interest. L. J. Bobilya, room 22, Bank block. 8tf

FOR SALE—Two fine bedroom suits, parlor furniture, dining room chairs, kitchen furniture, etc.; will be sold at half their value; splendid opportunity for some one going to housekeeping. Apply at 36 Lake avenue, Lakeside. 24-6t

FOR SALE—A six-room house and eight lots at east end of city; splendid place for boarding house; can be bought on monthly payments, with reasonable deposit down. Apply at 18 Harrison street of Dr. Niswonger. 6tf

LOST

LOST—Gold pin; return to 284 South Harrison street and receive reward.

LOST—Black Astrakan boa, with monkey fur tails, on Jefferson between Clinton and Francis streets. Return to 23 Douglas avenue and receive reward. 25-2t

PROFESSIONAL.

DR. MARY WHERY,
PHYSICIAN AND SURGEON.
Office and residence, 26 Madison St.
Specialty:—Diseases of Women.
Telephone 470. Office hours 9 a. m. to 3:30 p. m., or 7 to 8 p. m.

C. J. WELKER,

Schmitz Block. 118 Calhoun St.

SATURDAY BARGAINS.

Interesting low prices and big values on all kinds of Summer Goods tomorrow.

Big bargains at our Hosiery, Underwear and Corset counters.

New Gloves, Mitts, Shirt Waists, Ribbons, Children's Hats, Ladies' Linen and Duck Skirts, etc. All marked at prices that will sell them quick.

50 dozen Boys' 25c Bicycle Stockings at 19c a pair.

Another case of those Children's 25c fine Black Stockings at 15c a pair.

Ladies' 25c Fancy Hose at 19c.

Ladies' 15c Hose at 10c a pair.

A lot of Ladies' 15c Vests at 10c.

1 case Ladies' 25c Vests at 15c.

Men's Underwear, 25c and 50c; real value, 39c and 75c.

Summer Corsets, the kind you usually pay 50c for, at 25c.

Our 50c Summer Corset looks as well as most dollar corsets.

Ladies' Linen and Duck Skirts, $1.25; worth $2.00.

New Shirt Waists every day. You will always find the latest styles at from 50c to $3.00.

39c and 50c Fancy Ribbons at 25c.

The latest in Ladies' Neckwear, regular 50c values, at 25c.

Big bargains in Children's Hats and Baby Bonnets tomorrow.

Belt and Belt Buckles, 25c; worth 50c.

The Evening Sentinel.

BY E. A. K. HACKETT.

FRIDAY, MAY 26, 1899.

TONIGHT.

Hebrew Temple—Regular services.

Volunteers of America—Religious services in the armory, No. 228 Calhoun street.

Trades and Labor Council—Regular meeting.

Lodges—Fort camp No. 758, Royal Neighbors; Ladies' temple No. 11, Knights of the Golden Eagle; Court Kekionga No. 1539, Order of Foresters; B. P. O. E.; Concordia No. 41, D. of R.; Royal Templars; Fort Wayne No. 152, I. O. O. F.; Mad Anthony tent No. 95, K. O. T. M.

G. A. R.—Regular meeting of Sion S. Bass post No. 40.

Lecture—Miss Downey at Wayne street M. E. church.

Strawberry and Ice Cream Social—Parlors of First Presbyterian church.

Fort Wayne will give a rousing welcome to William Jennings Bryan tomorrow, and the country round will join in to make it something to be remembered.

General Otis has mapped out a wet-weather campaign in the neighborhood of Manila. The rebels have relied on the rainy season as one of their most terrible allies, and the American commander has concluded to spike that gun if the Washington war officials do not interfere.

The birth of a girl child in Havana to Mrs. Carbonnel, nee Cossio y Cisneros, which has been announced in a letter to Mrs. John A. Logan, of Washington, will pleasantly recall to the people of the United States the beautiful Cuban girl's reception in this country after her thrilling and romantic rescue from one of Weyler's filthy jails in Havana. She afterwards married one of her rescuers, a wealthy Cuban gentleman, and is now a happy wife and mother. Few romances as sad as hers have ended so well and prosperously. She is to be congratulated on her good fortune in having escaped so quickly from the notoriety which was hers a year ago, no less than being happily married.

That the desire of a considerable number of Cuban soldiers to keep their guns is largely a matter of principle or sentiment or both seems evident by the fact that by surrendering his piece each Cuban will receive enough money to buy several guns and keep himself in idleness for a year or two. However, there ought to be disarmament of the Cubans. It will be safer.

In the death of Senor Emilio Castelar Spain loses her most brilliant man and the republican element its ablest and most distinguished advocate. Castelar was magnificent as an orator, profound as a scholar and brave and incorruptible as a patriot. He was more a brilliant theorist than a constructive statesman and lacked the practical qualities essential to really great and successful leadership. It was Castelar's writings which fomented the revolution of 1866, and to escape a sentence of death he fled from Spain. When Isabella was dethroned in 1868 he returned to his country and at once took a forward place in public affairs. In 1873, when King Amadeo abdicated the throne and the Spanish republic was erected, Castelar became first minister of foreign affairs and then president with extraordinary powers. In less than a year he resigned in disgust, asserting that while he himself was a republican he recognized the Spanish people were unfit for that form of government. His influence waned as it became clear to his party that he was a supporter of the throne and a republican in little more than theory.

MAGNETIC ATTRACTION.

The theory of a scientist who has studied the geological formation of the coast of Cornwall for many years is that the steamer Paris was deflected from her course and drawn upon the fatal rocks off Truro by the attraction of the magnetic rocks that mark that dangerous shore. If this be demonstrable, then a new terror is added to the risks of navigation in these days of iron and steel ships. Thomas Clark, the authority referred to, says:

"I have made this a particular study. Generally it is believed that there are no rocks on the British isles whose power over the bar magnet or needle equals that of the compass rock at the apex of the Island of Canna, in the Hebrides. This is wrong, for I have obtained stones from Botallock mine, near St. Just, in Cornwall, and from a quarry at Launceston whose magnetic power surpasses that of the Canna stone. The rocks along the coast of Cornwall, from Porthallow to the Lizard, are all more or less magnetic. In the case of these miles of basic rock along the Cornish cliff, where thousands of pounds of magnetic material are brought into motion by a storm, there must at times be an enormous increase of magnetic power. Of this power the sea would be no barrier, water being a conductor of magnetism."

There is nothing intrinsically improbable in the Clark theory. It is reasonable enough on its face to set the wheels of governmental investigation in motion, and it certainly will excite active discussion among geologists generally. If proved, the mariners' charts of the world might have to be revised with reference to the magnetic or non-magnetic character of each continental and island coast rim, and that would be something of a task. Or, if that were not feasible at present, then some means might be sought to strongly insulate the hulls of the giant liners and numberless iron tramp steamers that roam Earth's waters. Edison and leading electricians generally will be looked to with interest for such a solution, if Mr. Clark's ideas are shown to be correct or even probable.

BIG FIRE IN CLEVELAND.

Cleveland, Ohio, May 26.—It was nearly daylight today before the firemen succeeded in fully controlling the fire which started in the Ohio Sash and Door company's big factory at midnight. The flames repeatedly communicated to nearby buildings. Beyond a severe scorching, however, nothing was destroyed except the Ohio Sash and Door company's plant and lumber piles. The total loss is about $100,000, partly covered by insurance. Ten firemen from the fire tug Farley narrowly escaped being caught under a falling wall. They dropped the hose and ran for their lives. The hose was buried under the burning debris.

FLAGS!

Every size, from 1c to $15.00 each, at KANE'S.

Subscribe for THE SENTINEL.

AFFAIRS AT THE CITY HALL.

MORE RESOLUTIONS PASSED FOR PAVEMENTS.

Special Meeting of the City Council This Evening—Committee Meeting.

At its regular meeting last evening the board of public works passed resolutions for the following street improvements: Walton avenue, twenty-eight feet wide; Wayne street from Calhoun to Clinton, forty-two feet wide; Baker street, twenty-eight feet wide; Madison street, thirty feet wide; Fourth street, Calhoun to Sherman, twenty-four feet wide. Resolutions were also passed for the paving of an alley between Wayne and Washington, from Barr to Clinton, and the alley between Jefferson and Washington, from Clay to Barr.

H. A. Gerberding was given permission to relay a sidewalk on Harrison street, from the Nickel Plate to Superior street, and his bond for building sidewalks for one year was approved.

The assessment rolls for grading the alley between Maumee avenue and Oak street, and for grading and constructing sidewalks on DeCroff street were approved. Residents of Boltz street remonstrated against the proposed opening of that thoroughfare. Forty-eight Gay street property owners remonstrated against the proposed paving of that street. The plans for sidewalks on the east side of Lafayette street, from Pontiac to Boltz street, were approved. M. A. Martin was granted permission to lay a sidewalk by private contract in Sanders & Metcalf's addition.

The board set the date for hearings on the pavements for June 9, when property owners will have a chance to express themselves. The invitation to participate in the Decoration day ceremonies was accepted with thanks.

COUNCIL WILL MEET.

City Clerk Mounning has today been sending notices to councilmen of a special meeting of the council to be held this evening to take some action on the death of ex-Mayor Muhler. Mayor Scherer will not be able to attend, as he was one of the committee which went to Danville, Ill., to meet William Jennings Bryan and escort the democratic leader to Fort Wayne tomorrow.

TALKED OF GAS.

The sub-committee of councilmen appointed to inquire into the proposed revision of natural gas rates, met in the city clerk's office last evening and listened to a statement by Hon. R. C. Bell. Mr. Bell was one of the original stockholders and is conversant with the affairs of the company for the first few years of its existence. He explained that the company, as originally organized, had hoped to get its money back in five years and during the next five years believed they would make a very comfortable profit. After that they had hoped for cheaper gas. He estimated the average annual income of the company at $675,000, although during some years improvements had cut this down one-third. He believed if the company offered to put down more wells and give the city a sufficient supply of gas, provided the rates were not changed until next May, the offer should be accepted. On January 1st a revision of rates could then be made.

The committee discussed the matter thoroughly and determined finally to submit questions to Mr. Paul. The Poirson questions were submitted to City Attorney Shambaugh and he will report to the sub-committee at a meeting to be held next Monday or Tuesday evening.

WANT MAJOR WILSON.

It is given out that at the national meeting of the order of Elks, to be held at St. Louis early in July, the Fort Wayne members will present the name of Major G. W. Wilson, of this city, as a candidate for the appointment of district deputy. This office is the highest within the state jurisdiction, and one of much honor. The Fort Wayne members are confident of securing the appointment for Major Wilson.

MONEY SPENT BY CUBA.

New York, May 26.—Inquiries having been made concerning the amount of money received and expended by the junta in connection with the recent troubles in Cuba and war with Spain, T. Estrada Palma, the delegate in this country of the so-called Cuban republic, in an interview said: "The idea that upward of $6,000,000 was collected for the Cuban cause and turned over to me as the Cuban representative is rubbish. The estimate that $4,800,000 was subscribed by Cubans in the United States during the last four years is preposterous. I don't suppose it was much more than half a million dollars, and the total amount received by me from all sources was probably less than $1,250,000. Of this about $470,000 was received from Cuban planters on account of taxes, the Cubans in Paris may have subscribed $150,000, and the private contributions of Americans and Cubans in the United States were probably less than $50,000. I shall explain all of these matters at the proper time."

REV. RICE WILL RESIGN.

At a meeting of the congregation of the West Jefferson street Church of Christ held last week the pastor, Rev. P. J. Rice, announced his intention of handing in his resignation, which would take effect in the latter part of the year. Mr. Rice did not state his reasons for resigning at the time. Mr. Rice said today that his resignation was on account of private reasons, which he could not explain, and that his relations with the church had always been and were now most pleasant. The announcement was a great surprise to his congregation, who had no idea that Mr. Rice intended to take the step. Mr. Rice has had charge of the local church for the past six years, and during that time has done much toward its advancement. It was due to his untiring efforts that the new church was built, and during his pastorate the membership of the church has doubled.

BOY BADLY HURT.

A 7-year-old son of August Bolman, of 60 Elm street, was severely cut on his arm and wrist yesterday. In company with a number of other boys he was playing near a wagon on West Berry street and had climbed in. The driver of the wagon started off suddenly and the boy tried to climb out, but fell with his arm under the wheels, which passed over it, cutting the wrist to the bone. Dr. Meyers was summoned by a lady who saw the accident and he sewed up the wound, after which the boy was taken to his home.

WILL REPAIR STREETS.

The board of works has received word from O. E. C. Guelich that the contractor will arrive in the city within afew days to make repairs on the streets paved with Alcatraz asphalt last year. Calhoun street is in especially bad condition, big holes having worn in spots in almost every square. Otherwise the pavement is in first-class condition.

BIDS FOR SCHOOL HOUSE.

Bids for the erection of the new Adams township schoolhouse were opened at the office of Meyer & Stock yesterday afternoon. There were nine bidders in all and the successful bidder was F. C. Fohlmeyer. The school house will cost in the neighborhood of $4,000. The bidding was very close, there being but a few dollars difference between the highest and lowest.

WILL CLOSE STORES TUESDAY.

The proprietors of all the dry goods stores of Fort Wayne have entered into an agreement to close their places of business all day Tuesday, May 30, Decoration day, notice of which appears in another column of The Sentinel.

NORTHERN INDIANA NOTES.

W. S. Wright, formerly connected with the Logansport Journal, is now attached to the Havana Herald at Havana, Cuba.

Alfred E. Phillips, of Columbia City, has been appointed to the head of the new civil engineering department in the Armour institute at Chicago.

Amer Baumgardner, aged twenty-five, of Bremen, Ind., was arrested and confessed to having stolen five horses, two of which were found in his possession.

The plant of the South Bend Electric Light company, owned by the estate of the late millionaire, Chapin, has passed to the control of Hugh H. Hosford and other eastern capitalists.

Mathias Daniels, a wealthy Texan, advertised for a wife. Miss Anna Hiltz, of LaPorte, answered. A correspondence resulted and Daniels has just arrived and claimed Miss Hiltz for his wife.

Jesse, the young son of Reese Baggs, a farmer in the vicinity of Loblolly swamp, near Portland, was bitten by a rattlesnake. The lad hastened home and by prompt medical attention his life was saved.

MR. HARRISON IN PARIS.

Paris, May 26.—Former President Benjamin Harrison, who is acting as the legal representative of Venezuela on the boundary commission which meets here on June 15, has arrived in this city. The United States ambassador, Gen. Horace Porter, is arranging for an interview between President Loubet and Mr. Harrison.

TOLEDO, $1.00,

Next Sunday.

24t4 Train leaves 7 a. m.

If your dealer does not handle "Turkana," union made, 5c cigar, ask him to get it. 20-6t

The People's Store.

From our different departments we have selected a few items of RELIABLE MERCHANDISE and have marked these items at a price that is VERY MUCH BELOW their normal VALUE for

MAY BARGAINS!

Each item will be SOLD AT THE ADVERTISED PRICE, and will be found exactly as represented. You'll be agreeably surprised at the bargains, and the price will be the pleasantest surprise of all. These are ALL FRESH GOODS, no factory short lengths, but FULL PIECES, and LOTS OF THEM, and the prices we have put on them will be found FAR BELOW what others ask for the same materials. When we advertise BARGAINS, you know what it means. Here they are, take advantage of them early to avoid disappointment:—

Ladies' All-Wool **BICYCLE SKIRTS**, in new shades of tan, brown, etc., at **$2.90, $3.90** and **$4.50.**

50 dozen Linen Crash Skirts at **35c** each.
(Better Goods at 98c, $1.25, $1.75, $2.50 and up.)

15 dozen Linen Crash Suits, figured, at **98c** each, worth $2.50

All $7.50 Covert Cloth Suits at **$5.00.**

All $5.00 Covert Cloth Suits at **$3.90.**

All $8.00 and $10.00 Tailor-Made Cloth Suits, choice for **$7.50.**

200 Misses' Shirt Waists, 50c and 75c value, at **25c** each.

175 Ladies' Shirt Waists, fine Percales, worth 75c, at **50c** each.

All-Wool Bicycle Suitings, 54 inch wide, tans and greys, $1.00 value at **62½c** a yard.

40-inch All-Wool Dress Goods, fine mixtures, summer weights, 50c quality, at **29c** a yard.

Silk Moreens, all colors, 65c elsewhere, our price **50c** a yard.

Black Bengaline Silk, 50c quality, **29c** a yard.

Foulard Silks, (Cheney Bros.) dark grounds, worth 85c, at **59c** a yard.

Children's Summer Hats, a variety of styles, at **50c, 98c, $1.25, $1.50** and **$1.75** each.
(Styles that you pay from 50c to $1.00 more for elsewhere.)

250 Metallic Striped Underskirts, were $1.50, bargain price **$1.19.**

100 pieces Fancy Ribbons, 50c width and quality, at **35c** a yard.

150 pieces Fancy Ribbons, 35c width and quality, at **25c** a yard.

Boston Shopping Bags, worth 75c, at **50c** each; leather lined for **$1.00**—fine value.

100 dozen Summer Corsets, **25c** each. You will pay 39c elsewhere.

100 dozen Summer Corsets, the same as you pay 50c for elsewhere, at **39c** each.

86 dozen Summer Corsets, none better at 75c, our price **50c** each.

Ladies' Silk Mitts, an unlimited supply, 25c value, bargain price **15c** a pair.

1 case Fine Challies, good styles, 7c quality, at **5c** yard.

150 pieces of Fine Organdies, Dimities, Batistes and Figured Ducks, our regular 12½c and 15c numbers, May bargain price **8½c** a yard.
(Displayed on Center Counter, right hand side.)

50 pieces Mousline de Soie, all colors, 75c and $1.00 quality, at **50c** a yard—unheard of value.

SOMETHING FOR THE MEN.

Men's Sweaters, were 75c, Bargain price **39c.**

75 Men's All-Wool Sweaters, were $3.00, Bargain price **98c** each.

50 Men's All-Wool Sweaters, were $2.50, Bargain price **$1.39** each.

20 dozen Boys' Waists, former price 30c, Bargain price **19c** each.

Boys' Waists that were 50c, Bargain price **39c** each.

30 dozen Boys' Waists, Star Brand, were 75c and $1.00, Bargain price **50c** each.

Manahan's Tarine Moth Proof Bags, all sizes, **25c** each.

ONE PRICE TO ALL.

THE PEOPLE'S STORE,

BEADELL & COMPANY.

Best Lighted Store in the City.

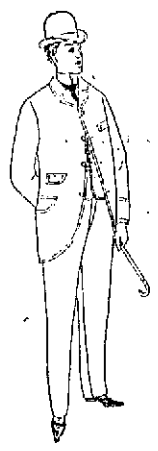

If you have a thought that leans towards a Spring Suit, the garments are here to clinch it. Our display of

Men's Suits

AT

$8.00, $10.00, $12.00 and $15.00

Has no equal in this city.

The Styles and Patterns are entirely away from the ready-made idea, and, outside of this store, can only be had at the first-class merchant tailor shops by paying double our prices. Wear one of these Suits this season and you will give the merchant tailor the go-by hereafter. They are sure to please.

3/4 OF THE Mothers of Fort Wayne TRADE HERE.

That means we give a little more for the money than our competitors.

Our strong attractions this Spring in Boys' Suits are retailing for

$2.00, $3.00, $4.00 and $5.00.

A particularly strong card with the youth of Fort Wayne is our line of every-day garments, made in all the Spring styles and woven in plain and fancy Cheviots, Cassimeres and Worsteds, at

$5.00, $6.00, $8.00 to $12.00.

You will see great value sticking out of every seam of the garments.

Lehman's

34 & 36 CALHOUN ST.

A TEN-CENT CIGAR for a NICKEL. Smoke one and be Convinced.

QUALITY always the BEST and UNIFORM the Year 'Round.

NO EXPERIMENT. Twelve Millions sold annually.

TRADE SUPPLIED BY

UPMANN & WILCOX, CHICAGO.

Your Head Aches To-day.

It is a small matter; but it ached two days ago, and again a week ago. You are acquiring a habit of headache. That must be stopped. The trouble is with your liver. You want a mild laxative, and then a tonic to stimulate the appetite and make the blood rich and pure.

Ask your druggist for RAMON'S LIVER PILLS AND TONIC PELLETS.

CROSS & PELLENS, 96 Calhoun Street.

IF DEFECTIVE PARTS ARE FOUND IN THE MANSON BICYCLE WE WILL REPLACE THEM AND PAY ALL EXPRESS CHARGES

BICYCLE BARGAINS.

Manson "Swell" 3-crown Eccentric $50
America Truss Frame - - $42.50
Manson Roadster $35; Auditorium $25
Royal $20, fitted with M & W., Ohase, Newton, Hartford or Goodyear Tires.

Easy payments or big cash discount

BROSIOUS & BROSIOUS, 31 Clinton St.

20th Century Pianos.

In anticipation of the great inventions and discoveries that the 20th century will evolve, we are now placing on this market a new 20TH CENTURY STYLE

Eversole Piano.

The concensus of musical opinion hereabouts have long since conceded the EBERSOLE TONE superior to that of any other Piano. We may add that the CONSTRUCTION receives the same consideration. Call and hear these beautiful instruments and secure our NEW PLAN for easy payment.

We lead, others follow.

FRANK B. LONG,
LEADING PIANO HOUSE.

Meyer & Stock,
Architects

Plans and estimates furnished on application. Your correspondence and patronage solicited. German and English Spoken.

108 Calhoun St.

We Have Just Placed on Sale a Complete Line of.....

ENGLISH GROWN PERFUMES, TOILET WATERS, LOTIONS, SOAPS, POWDERS, and LAVENDER SALTS.

FREESE & RANKE,
Druggists.
88 Calhoun Street.

ICE CREAM!

A luxury. Why buy a cheap kind when you can get the Hartzell, made from separated cream and absolutely pure, the best Ice Cream on the market.

Office 103 E. Wayne St.

Both Phones.

SUNDAY EXCURSIONS

To ROME CITY —FOR— 50c

Leaving at 6:45 a. m.

Returning, leave Rome City at 6:00 p. m.

Closing Out Sale!

of Carpet Sweepers; $1.50 Carpet Sweepers at 39c. Call and see for yourself and be convinced.

GOLDSTEIN'S,
176 Calhoun St.

LOANS TO Salaried People

Holding permanent positions with responsible concern, on their own name.

ROOM 3, Arcade, Upstairs.

A Fine Line of the Poets

Cloth bound, in red, green, dark brown; excellent paper, clear type; just for commencement presents; for 60 CENTS this week.

We also keep all the popular new books in stock; another case just received.

LEHMAN BOOK & NEWS CO.,
81 Calhoun St.

DR. E. L. SIVER,
—Has moved his office to—
81 CALHOUN STREET, above LEHMAN BOOK & NEWS CO.,
Practice limited to EAR, NOSE & THROAT. Office hours 10 to 4. Open Wed. and Sat. evenings 7 to 8. 'Phone 126 Main.

DR. BULSON
Announces the removal of his office to His Residence.....
55 W. WAYNE STREET.
Practice limited to diseases of the EYE, EAR, NOSE AND THROAT
Hours 10 to 4. Telephone Main 413.

MISSIONARY UNION MEETS.

TWO INTERESTING SESSIONS ARE HELD.

Third Presbyterian Church Well Filled by Christian Workers.

There was an excellent attendance at the opening meeting on the fifth annual meeting of the Missionary union yesterday afternoon, the different churches in the union being well represented.

The meeting was opened by a devotional service led by Mrs. McGaw, which was followed by a musical selection by Miss Lavon Sperry. The secretary's and treasurer's reports were then read and were most encouraging and satisfactory. An election of officers which was held resulted as follows: President, Mrs. M. S. Wilson; vice president, Mrs. John Hayden; secretary, Miss Williams, and treasurer, Mrs. Norah Hughes. A missionary conference conducted by Miss Sharp was held, after which the reports of the local societies were read. The session concluded with an enjoyable duet by Miss Lilian Schrader and Mrs. Gesaman.

At 5:30 a supper was served by the ladies of the different churches in the assembly room of the church.

The evening service, which was largely attended, opened with a musical selection by the Third church choir and a scriptural reading and prayer by the Rev. J. A. P. McGaw, after which the ladies of the quartet rendered a musical number. The Rev. Sherman Powell, Rev. L. J. Motschman, Rev. David T. Williams and Rev. Maurice Samson gave three minute talks, which were very interesting, bearing upon the work of the different missions.

The main feature of the evening was the missionary address by Mrs. Mary Ehlers, of Auburn. She gave an interesting and inspiring talk of her experience in missionary work among the southern negroes. Within the last few years a great deal has been done toward establishing missions, schools and hospitals, though in former years the movement was not encouraged by the white people of the south. She said that in these southern states there was an ample field for missionary work among the colored folk.

The meeting closed with a short prayer by the Rev. L. J. Motschman.

FEAR A PESTILENCE.

Dawson, April 15.—(Via San Francisco, May 26)—With the return of spring to Dawson come renewed fears of pestilence and death. Stringent sanitary measures are being adopted. Health Officer Good has posted public notices throughout the town forbidding all persons to gather ice or take water from the Yukon at any point nearer than a mile above the city. The Yukon council is planning a system of drainage on the flats upon which the city is situated and an ordinance has been passed requiring the inhabitants to use the utmost care in cleaning their premises prior to the breaking up of the river. Notwithstanding all these precautions, physicians predict an unusual prevalence of typhoid, owing to the accumulated filth of the winter, which now encumbers the site of the city.

FIRE AT CONEY ISLAND.

New York, May 26.—Fire started early today in Buschman's pavilion, Coney Island, and spread rapidly until seven blocks of frame buildings had been destroyed. A conservative estimate of the loss places it at $350,000. Policeman Thomas Lynch and Firemen George Taggart and William Aldrich were painfully but not seriously burned while rousing the sleeping occupants of several threatened buildings. Richard Downs and William Durkin, eighteen and fifteen years old respectively, who were asleep in the Sensa hotel, were severely burned about the body. The police believe the fire was of incendiary origin. Deputy Battalion Chief Kirkpatrick, of the fire department, says he discovered traces of kerosene along the board walk in front of one of the burned buildings.

PROMINENT NEGRO DEAD.

Atlanta, Ga., May 25.—S. J. Taylor, one of the most prominent negroes in the United States, died here suddenly this morning. He was a leading negro democrat and held important positions under President Cleveland's administration. His family resides in Baltimore.

CASTORIA
For Infants and Children.
The Kind You Have Always Bought
Bears the Signature of Chas. H. Fletcher.

Mrs. Julia Larimore is home from a visit at Auburn.

LETTERS OF SOLDIERS.

What They Write Home From the Philippines.

HOW THEY VIEW THE STRUGGLE.

Interesting Expression of Opinions as to the Filipinos and the Government of the Philippines—Tart Letter From a Michigan Man—Views of a Colorado Soldier.

One of the shortest and tartest letters that have been received at Grand Rapids, Mich., from the Philippines came on one of the morning deliveries the other day to W. R. Brock of the Wellington, says the Grand Rapids (Mich.) Press. It is from August W. Erickson of Company C, Fourth United States infantry, and is dated Manila, March 23. Erickson writes:

"I thought I would write and tell you how we are getting along. There is work here all right. A man has to go to sleep with a bullet whistling past his ears. It's a nice sensation, I don't think. We have about 4,000 prisoners here, but we can't capture Aguinaldo, and he is the 'whole cheese' on the other side. The insurgents are a dirty lot, and, while I am not worse than any of the others, it is a pleasure to kill them. Brock, you will never know what fun it is until you come over here and shoot about a dozen of these black rascals. Of course there is a little hard work mixed in with it, but you won't mind that one bit. I do not know what to write to you, only that we are slowly driving the insurgents back."

The Evanston (Wy.) Press publishes two interesting letters from Evanston soldiers in the Philippines, in which some significant passages occur. Sergeant Thomas A. Williams, Company H, Wyoming battalion, says among other things: "I am positive that the entire archipelago and its 7,000,000 inhabitants are not worth one single American soldier's life to your government. Just as sure as we retain possession of and attempt to govern the Philippines so sure will they prove a financial loss. If I was running matters here, I would say to Aguinaldo and his ignorant followers, 'Take your islands and welcome to them.'" Williams has just been promoted to a lieutenancy for bravery and soldierly qualities.

Private A. A. Bailey of the Wyoming battery writes in the same issue, among the concluding paragraphs of his letter, as follows: "You can bet your ears and 'everything' you have that this is not a white man's country, and I would not agree to remain here permanently for a $10,000 starter and will be as ready and willing to return to God's country as anybody on the islands."

A Colorado soldier who is uncompromisingly opposed to this war expresses his views in the following letter to Carl H. Peterson of Dawkins, Colo. It is from Luther B. Wiley of Company C, First Colorado United States volunteers, and is dated Manila, April 9. Wiley writes:

"Your letter of Feb. 23 reached me a few days ago out in the trenches, or camp, nine miles east of the city. We have been having work enough to do for the last two months, though little fighting. Company C has been in but one mix up, and I was not in that. I got to the company just as they were giving up the chase and starting back to camp. We had three men wounded and several more played out with heat, and so I came in very handy to help them back. I have been uncompromisingly opposed to this war on the Filipino. I think it wrong from start to finish—the 'policy,' I mean. It was entirely unnecessary, but now of course it must be fought out. And it looks as though the men that enlisted to fight to liberate people must now fight to enslave them.

"You will see by the papers that there has been some pretty hard scrapping at various places. As it happens, I have not been in a fight with the Filipinos yet. The company has been engaged once, though we have shifted our position more than once in order to be in their line of advance, expecting to get in a shot or two. However, they are wary, and after making a feint fell back to safety. And as we were not ready to give them chase our fun was spoiled. Fun! Well, it is anything but fun. The heat is simply oppressive. I have seen a higher temperature in Colorado than I have ever seen here, but it seems to smother here.

"Well, Carl, your jolly jingle of frolic and fun lifted me out of the blues into which I have pretty much settled lately. I had hoped to be at home and at work before this. I feel as though I am losing valuable time. My heart is not in this war as it was in the one I enlisted to fight in, and I go into it simply because I have to. If I were not an American, I think I would be helping the Filipinos. You may well be glad that you did not enlist in the war. To be a soldier in such a cause as we are now engaged in is nothing to be proud of. I am chagrined and ashamed to think of it as it is.

"Well, Carl, the mail closes at 10 a. m., and it is now 20 minutes of that time, so I will have to close in order to get this to the office. Write soon."

Cervera Remembers Friends.

Arthur C. Humphreys of Norfolk, Va., has received from Admiral Cervera and Captain Concas of the Spanish navy likenesses of themselves, sent to him as a token of regard. Each came in a pretty gilt frame made in Spain. The picture of Admiral Cervera was sent from his home in Madrid and that of Captain Concas came from his home in Barcelona. Dr. Humphreys also has received a handsome Spanish admiral's flag, made by the wife and daughter of Captain Concas and sent to him by that officer.—New York Press.

An Optimist.

"I like to see a man make the best of things. There's Frisbie, for instance. That man never complains. You know he moved about a week ago, don't you?"

"Yes. Got a fine house very cheap."

"That's what he did, but as it turned out he would have set up an awful holler if he were constituted as most men are. Of course, you remember how his hearing was almost destroyed because of the premature explosion of a toy cannon last Fourth of July? Well, just after his family had got comfortably settled he found that a newly organized brass band was using a vacant room near his to practice in."

"That's tough."

"Yes, but Frisbie's going around smiling and congratulating himself on the fact that he has lost his hearing and is saving $10 a month on his rent on account of it. I tell you I'm beginning to believe this world is pleasant or otherwise just as a person tries to look at it."—Chicago Daily News.

SIX MASTED SCHOONER.

The New Marine Wonder Will Be Built by a Maine Man.

The building of a six masted schooner is now assured. Captain John G. Crowley of Taunton, Mass., managing owner of the Crowley fleet, will have this vessel built at once. The Crowley fleet now comprises the schooner John B. Prescott, a five master, the largest schooner in the world; the great 3,000 ton four master Henry W. Cramp and the four masters Sagamore and Mount Hope.

The new six master will be 300 feet on the keel, 340 feet over all and 420 feet from end of spanker boom to end of jib boom. She will carry 5,500 tons of coal, and with ordinary fortune will pay large dividends.

The cost of this new marine wonder will be about $100,000. The shares have all been subscribed, having been taken up with a rush.

The six master will be built by H. M. Bean of Camden, Me., who launched the John B. Prescott last January. She will be completed in June, 1900.—Providence Journal.

Our Big Store.

The constant stream of reports being received from travelers and commercial agents abroad indicates that Uncle Sam is keeping the biggest department store in the world and that all the nations are rapidly becoming customers at his counters.—Pittsburg Times.

Good Reason For Brevity.

Do not write long letters, leave out all unnecessary words, as the prison officials are supposed to open all mail matter.—Prison Missionary, Published by Prisoner No. 2400 in Cell 168, Oregon Penitentiary.

HEARS AFTER MANY YEARS.

Mexican Veteran Restored to His Senses by an Accident.

Probably one of the most remarkable cases of a recovered intellect on record is that of Mathias Steingruber, who is living with his grandnephew, Percy W. Holcomb, on a farm in Jackson township, near Fostoria, O.

Mr. Steingruber fought in the Mexican war as a member of a cavalry regiment. In a charge at the battle of Resaca de la Palma his horse stumbled and fell, throwing him on the ground and paralyzing his spine. When taken to the hospital, he was able to tell everything that took place up to the time he was hurt, but after that everything was blank. Since that time his mind has been clouded. He has always insisted that he was only 21 and was going to vote for Taylor for president.

The other day he was struck on the head by a piece of wood from a buzz-saw and lost consciousness. When he revived, a peculiar expression was noticed on his face, as if he had just awakened from a long sleep, and he has since recovered his lost senses. When he went to Fostoria a few days ago, the first question he asked was, "What are all those wires up on the poles for?" He was greatly astonished at the electric cars and could not find words to express his wonder when he saw a girl on a bicycle go by him. As he climbed into a wagon to go home he remarked, "Well, I guess that the world has got so far ahead of me that I will never catch up with it."—Exchange.

Novel Philanthropic Plan.

Township Trustee George Gwinn of Kokomo, Ind., has devised a novel plan of aiding indigent applicants for assistance. At the same time his plan is of benefit to the community. A family of seven persons recently applied to the trustee for transportation to Nebraska, where they had friends. It was found that the railroad fare would amount to $98. The trustee purchased a pair of donkeys and an old wagon and started the family overland to Nebraska. The plan worked so well that Mr. Gwinn will continue it. A weed west of the town is full of abandoned horses. The trustee draws on this collection of old animals when transportation is asked for. By this method the trustee gets rid of not only the poor people, but the poor horses as well, at a very trifling expense.—St. Louis Globe-Democrat.

IN TOW OF A "FIN" KITE.

William Paul Butusov Will Cross the Atlantic in an Open Boat.

William Paul Butusov, aerialist and kitefiyer, purposes to sail in an open boat from Coney Island across the Atlantic ocean to some point upon the European coast in tow of his latest invention, the "fin" kite. He is firmly convinced of the feasibility of the scheme.

Butusov, better known by his middle name, Paul, is a Russian, and first came before the public several years ago in his experiments with his flying machine at Dune Park, Ind., in connection with Chanute and Herring.

Butusov said the other day regarding his proposed Atlantic trip:

"I shall sail some time in July. My boat will be 14 feet long and will be made of galvanized iron. There will be two lateral fins and one bottom fin, similar to those on the kite. The kite will be 10 feet high and will be constructed of the best silk. I shall have a windlass at the prow of the boat to wind in the kite in case of a calm. Instead of twine for the towline I shall use piano wire. The boat will be provisioned for a six weeks' cruise, and in case of accident to the kite I shall have recourse to sail. If the wind holds good I hope to make the trip in about 15 days."—Chicago Record.

ITEMS OF INTEREST.

The number of Egyptian pilgrims to Mecca this year is 1,014.

Germany's production of iron amounts in nine months to nearly 5,500,000 tons.

It is estimated that, the globe over, about 153,000,000 acres of land are under wheat.

Denmark is a heavy importer of ready-made shoes, chiefly from Austria, Italy and Germany.

Tired Teachers

Worn out with arduous routine of the school, will find strength and rest in

Pabst Malt Extract The Best Tonic

The powerful strength-giving elements of the malt and hops will build up the nerves and add strength to the system.

At all drug stores.

O. P. Morgan. F. S. Lombard.
S. C. Lumbard & Co.,
Insurance, Real Estate and Loans.
No. 3 Aveline House, Fort Wayne, Ind.

DR. S. H. HAVICE,
PRACTICE LIMITED TO
Eye, Ear, Nose and Throat.
Office Hours:—8:30 to 12 m, and from 2 to 4 p. m.
26 W. Wayne St. Fort Wayne, Ind.

J. F. ZIMMERLY & CO.,
Practical Plumbers,
Gas and Steam Fitters.
NO. 141 CALHOUN STREET.

TOO GENEROUS.

Suitor—I came to ask for your daughter, sir.
Henpeck—Certainly you can have her, and I'll throw in her mother for good measure.

THE INNOCENT DEAR.

Judge—Want to get married?
Miss Oldmaid—Yes.
Judge—What's that paper?
Miss Oldmaid (blushingly)—My parents' consent.

TROUBLE BREWING.

Insurance Agent—Madam, really you should have your life insured.
Mrs. McGinnity—Sure, 'tis me ould man yez want to see. Whin he gits home tonight 'twill be two days he's been away dhrinkin'—'tis him that nades it, sur!

SIZING MATTERS UP.

Farmer Bicquencoque—It do, do it? Waal, I reckon if that chap got cured he'd die.

Globe GREAT CHALLENGE

Will Be Extended One Week With

ANOTHER HEAVY CUT!

The Finest Clothing, Hat and Furnishing Goods Stock in Fort Wayne Thrown on the Market for Prices Less Than Can be Had at Cheap Grade Houses.

Our entire stock is still complete, notwithstanding the heavy trade the past two weeks, as our stock did not consist of a broken lot of odds and ends, but everyone who made a purchase in our successful sale, feels satisfied that they got more than their money's worth.

CHALLENGE PRICE---MEN'S SUITS.

Men's Suits, Original Price, $ 8.50, Challenge Price.....$ 5.95
FOR ONE WEEK ONLY.....$ 5.35
Men's Suits. Original Price, 10.00, Challenge Price..... 7.35
FOR ONE WEEK ONLY..... 6.65
Men's Suits, Original Price, 12.00, Challenge Price..... 8.95
FOR ONE WEEK ONLY..... 7.90
Men's Suits. Original Price, 15.00, Challenge Price..... 11.85
FOR ONE WEEK ONLY..... 10.75
Men's Suits, Original Price, 18.00, Challenge Price..... 13.75
FOR ONE WEEK ONLY..... 12.65
Men's Suits, Original Price, $20&$22, Challenge Price..... 16.75
FOR ONE WEEK ONLY..... 15.95

CHALLENGE PRICE---YOUTH'S SUITS.

Youths' Suits, Original Price, $ 5.00, Challenge Price.....$ 3.85
FOR ONE WEEK ONLY..... 3.65
Youths' Suits, Original Price, 6.50, Challenge Price..... 4.95
FOR ONE WEEK ONLY..... 4.65
Youths' Suits, Original Price, 8.50, Challenge Price..... 5.95
FOR ONE WEEK ONLY..... 5.35
Youths' Suits, Original Price, 10.00, Challenge Price..... 7.35
FOR ONE WEEK ONLY..... 6.65
Youths' Suits, Original Price, 12.00, Challenge Price..... 8.95
FOR ONE WEEK ONLY..... 7.90
Youths' Suits, Original Price, 15.00, Challenge Price..... 11.85
FOR ONE WEEK ONLY..... 10.75

CHALLENGE PRICE---CHILD'S SUITS.

Childs' Suits, Original Price, $2.00, Challenge Price.....$1.30
FOR ONE WEEK ONLY..... 1.25
Childs' Suits, Original Price, 2.50, Challenge Price..... 1.98
FOR ONE WEEK ONLY..... 1.70
Childs' Suits, Original Price, 3.00, Challenge Price..... 2.35
FOR ONE WEEK ONLY..... 2.10
Childs' Suits, Original Price, 3.50, Challenge Price..... 2.89
FOR ONE WEEK ONLY..... 2.65
Childs' Suits, Original Price, 5.00, Challenge Price..... 3.98
FOR ONE WEEK ONLY..... 3.60
Childs' Suits, Original Price, 6.50, Challenge Price..... 4.65
FOR ONE WEEK ONLY..... 4.45

Our Famous $12.00 Blue Serge Suits for Men and Boys at $7.77.

Challenge Price---Men's and Boys' Pants.

$6.00 grade go at $3.70.
$3.50 grade go at $2.35.
$1.50 grade go at 89c.
$5.00 grade go at $3.00.
$2.50 grade go at $1.87.
$1.00 grade go at 88c.
$1.00 grade go at $2.65.
$2.00 grade go at $1.25.
75c grade go at 39c.

Challenge Price---Child's Wash Suits.

50c Suits at 33c.
$1.50 Suits at 89c.
$3.00 Suits at $2.25.
75c Suits at 39c.
$2.00 Suits at $1.25.
$1.00 Suits at $2.65.
$1.00 Suits at 59c.
$2.50 Suits at $1.87.
$5.00 Suits at $3.00.

Challenge Price---Child's Knee Pants.

35c grade, 18c.
$1.00 grade, 69c.
25c and 35c grade Wash Pants, 18c.
50c and 75c grade, 35c.
$1.50 grade, 98c.

Our $7.50 Men's Top Coats at $4.75.

Our $10.00 Men's Top Coats at $6.98.

Our $12.00 Men's Top Coats at $7.45.

Our $15.00 Men's Top Coats at $11.85.

Our $25.00 Men's Top Coats at $17.75.

Our 25 cent linen cuffs, 5 cents.

Our 15 cent linen collars at 4 cts.

Not more than 6 sold to one party.

Our 25 cts. cotton sweaters for men and boys, 15 cts.

Our 50 cts. cotton sweaters for men and boys, 33 cts.

50 doz. Straw Hats, $1.00, $1.50 and $2.00 Straw Hats at 48c.

25 doz. Child's Straw Hats, 50c, 75c and $1.00 grades, 39 cents.

Our $1.25 Wool Sweaters for men and boys, 82 cts.

Our $2.00 Wool Sweaters for men and boys, $1.20.

Child's Top Coat, $4.00 grade, at $2.95.

Child's Top Coats, $5.00 and $6.00 grades, at $3.95.

Our $3.00 Wool Sweaters for men and boys, $1.98.

Our $4.00 Wool Sweaters for men and boys, $2.60.

Men's Blue and Gray Serge Summer Coats and Vests, splendid $4.00 values, at $2.95.

Our 75 cts. Bicycle Hose for men and boys, 42 cts.

Our Men's and Boys' 25c Crash Hats, 15c.

Consider Well on Boys' and Children's Clothing.

You have never had a chance like this to fit up your little fellows in

New, Up-to-Date Clothing at Such Ridiculous Low Prices.

While they Last Only

35c Underwear go at 19c.
50c Underwear go at 33c.
75c Underwear go at 42c.
$1.00 Underwear go at 59c.
$1.50 Underwear go at 89c.
10c ½ hose go at 6c.
15c ½ hose go at 9c.

$1.00 Silk Bosom Shirts go at 53c.
$1.50 Silk Bosom Shirts go at 89c.
$1.50 Madras and Oxford Shirts go at 89c.
$2.00 Madras and Oxford Shirts go at $1.25.
75c Negligee Shirts go at 39c.
35c Unlaundried White Shirts go at 21c.
50c Unlaundried White Shirts go at 33c.
75c Unlaundried White Shirts go at 42c.
75c Laundried White Shirts go at 42c.

GLOBE M. Silverstein

SPECIAL NOTICE.

Owing to the extreme heavy cuts in this sale we will discontinue giving keys for our box for one week, but will resume when sale is over.

While They Last.

20c Suspenders at 14c.
25c Suspenders at 18c.
50c and 75c Suspenders at 39c.
25c Neckwear at 18c.
50c and 75c Neckwear at 39c.

MACKINTOSHES AND OVERCOATS AT ACTUAL COST.

Mens' and Boys' 25c Caps at 18c.
Mens' & Boys' 50 & 75c Caps at 42c.
75c and $1.00 Straw Hats at 48c.
$1.00 Hats at 75c.
$1.50 Hats at $1.10.
$2.00 Hats at $1.39.

No Goods Charged or Sent Out On Approval During This Sale.

Sale Positively Closes Saturday, June 3rd.

OUR STORE OPEN ALL DAY AND UNTIL 9 O'CLOCK EVERY EVENING.

BICOLA PILLS

Prevent Waste, Fortify Body and Minds Feed the Nerves; Make Flesh and Blood.

The Ideal Tonic For Men and Women

One of the best-known hotel proprietors in the United States is Mr. Henry W. Lawrence, proprietor of the Bates House and Spencer House at Indianapolis, Indiana. When a man like Mr. Lawrence tells the people everywhere to take Bicola Pills, the great blood and nerve remedy to regain their health and strength; when he tells the weak, tired and nervous that this great remedy will make them strong and well, it means something coming from a man like Mr. Lawrence.

He writes that Bicola Pills gave him immediate relief from a severe attack of rheumatism and general nervousness, and he earnestly advises all sufferers from nervous and blood troubles to use Bicola Pills.

The Turners of Philadelphia make Bicola Pills.

FORT WAYNE AGENTS.

Dreier & Bro., distributing agents., Froese & Banke, H. G. Sommers Gross & Pellens, Otto Klinkenberg, Wm. L. Moellering & Bro., Meyer & Son, Adolph Foellinger.

Turners' Little Liver Turners.—A very small pill. Turns your liver. Cures Sick Headache—Biliousness—Indigestion

HIDDEN BEAUTY

is often revealed in the human face by the removal of some disfiguring skin disease, pimples, eczema, tetter or erysipelas. To do this quickly and make the skin smooth and healthy use

Heiskell's Ointment

To keep the complexion clear, fresh and beautiful, removing all minor blemishes, use constantly

HEISKELL'S SOAP.

It is soothing and healing in its effect. Ointment, 50c. Soap 25c. All druggists. Johnston, Holloway & Co., 531 Commerce St., Phila.

USE . . . . . .

Ache-Head

FOR . . . . . .

Headache.

The best Headache Remedy on the market today. It never fails.

FOR SALE BY ALL DRUGGISTS.

Price 10c and 25c.

THE FAIR!

Our Millinery Department is booming. See our 15c Leghorns; Dress Sailors, 19c; Lace Trimmed Silk Capes, $2.25; Shirt Waists, 25c; All Wool Jackets, $2 50; Brocaded Skirts, 90c; All Wool Suits, $3.50; Bicycle Suits, $3 50; Men's Suits, $1 90; Men's Solid Shoes, 79c; Bicycles 35 per cent. lower than anywhere at

THE FAIR, 4 and 6 Harrison St.

THE LATEST.

If in need of a Spring Bonnet, Hat, Walking Hat or Sailor, please call at THE LATEST, 157 Calhoun St.

THE SCHOOL OF MUSIC of Northwestern University Chicago, Evanston, Ill. Offers thorough courses in all branches of music study. For circular of information address the Dean, Prof. P. C. Lutkin, Music Hall, Evanston, Ill.

BRINGS BACK THE LUSTRE! MAKES OLD LOOK NEW!

Monarch Polish

For Furniture, Pianos, Tiling, Hardwood Finish. For sale by all Dealers. Baird Bros. & Co. Cleveland, O.

J. C. PELTIER,

Undertaker and Embalmer.

17 West Wayne Street.

ARTISTIC HOME DECORATIONS BY

H. A. KIRCHEFER.

Painted and Woven . . . Tapestries

Fresco Painting and . . Wall Tinting.

15 Arcade Block.

Office Phone 1302 Main. Residence Phone 164 South.

EMMETT MARTIN,

Manufacturer of the

Martin-Back Water Trap,

For cellars and basements, and UNION HEATER for bath. Lathe and all kinds of Machine work. Telephone 379 South

Corner Hanna and Buchanan.

Dealer in Crock Sewer Pipe. 2-15-m2

MONARCH Sewing Machine OIL.

For Sewing Machines, Typewriters, Fire Arms, etc. The Highest Grade. Get it from your dealer.

Baird Bros. & Co., Cleveland, O.

A NEW RAILROAD.

FIRST ACTIVE STEPS IN THAT DIRECTION.

BUSINESS MEN INTERESTED.

NAME COMMITTEES TO PUSH THE ENTERPRISE.

PROSPECTS VERY FLATTERING

ROAD OF INCALCULABLE VALUE TO FORT WAYNE.

The meeting of the business men in the parlors of the Randall hotel last evening, to discuss a proposition to build a line of railroad connecting the Detroit branch and the main line of the Wabash at Fort Wayne or some point east, was well attended and will undoubtedly bear fruit.

P. A. Randall called the meeting to order and stated its object. S. M. Foster was chosen president, and C. H. Newton secretary. A general discussion of the question followed. It was the unanimous opinion that such a road would be of incalculable value to Fort Wayne. A rich agricultural territory would be open to Fort Wayne merchants; the city would have another and very desirable route to the eastern cities and direct connection with Detroit over a line that is eighteen miles shorter than any now in existence. Fort Wayne would also become a division point, being centrally located between Detroit and Danville, and all the trainmen and enginemen employed on the road would make this their home. All the locomotive repair work of the eastern division of the system and much of the car repair work would be done here, necessitating a much larger force of workmen than the company now employs, and an increase in the amount of money disbursed in wages by at least $20,000. All through travel over the Wabash would be through Fort Wayne, bringing the city prominently before the public and possibly resulting in the establishment here of industries that might otherwise never come. The population would rapidly increase, making a demand for houses, thus enhancing the value of real estate and stimulating the building trade, which for a year has been dull. Numerous other benefits would be derived from the line.

And the advantages of such a line are not all Fort Wayne's. The Wabash company would be benefitted as well. It is true that the distance between Detroit and Peru over the Eel River road is two miles less than it would be over a line such as proposed in the foregoing, but the distance is more than offset in the absence of any perceptible grades. The Eel River road crosses the high lands in Noble county which form the water sheds to streams descending to the Wabash river, to Lake Erie and to Lake Michigan. To cross this water shed immense grades are necesary, and where there are heavy grades there is a corresponding increase in the cost in running trains. A railway man who is connected with the maintenance of way department of one of the lines running into this city and is familiar with the topography hereabouts, said the other day that an engine could pull a much greater tonnage over a line such as the one proposed would be than it can haul over the Eel River road.

Mr. Randall said he had been in correspondence with President Ashley, and had such encouragement as led him to believe the Wabash company would lease and equip such a line if it were built, but he did not believe the Wabash would build it.

Mr. Bass mentioned this matter to C. M. Hays, the former general manager of the road, and also talked with Chief Engineer Lincoln concerning it. They both agreed that such a line would be valuable to the Wabash and that the character of the country through which the line would pass was such as to make railway construction very cheap. Mr. Bass looks upon the project as the most important thing Fort Wayne has been called upon to consider for many years, and he urged the appointment of a committee to confer with the Wabash officials at the earliest possible moment. Mr. Bass said he would make it his business to see President Ashley in New York in a few days.

C. R. Higgins said the people along the proposed line were anxious for the road, and he was of the opinion that they would donate the right-of-way and possibly give other aid.

Mr. Bash said the right-of-way was a very important matter and unless it could be secured without a great outlay, it would be impossible for Fort Wayne capital to build the road.

On motion that a committee be appointed to confer with the Wabash officials, President Foster named for that purpose Messrs. P. A. Randall, J. H. Bass and C. S. Bash. The meeting then adjourned and at the close the committee met and decided to at once go to St. Louis and confer with General Manager Joseph Ramsey.

Those present at the meeting were J. D. Bond, James McKay, George W. Pixley, W. E. Mossman, J. F. W. Meyer, S. M. Foster, Charles H. Newton, C. R. Higgins, Will Morris, C. S. Bash, Charles Lane, B. S. O'Connor, H. C. Rockhill, John H. Bass, C. H. Wilding, E. H. McDonald, Ed. Wilson, Frank Alderman, P. A. Randall, W. E. Doud, E. C. Rurode, F. V. Culbertson, Joe W. Bell, John W. White, R. G. Thompson.

The Evening Journal, of Butler, yesterday printed the call for last night's meeting and made editorial comment as follows: "The action of the Fort Wayne business men, as shown in another column, clearly indicates that the Wabash will lose the Eel River, and Butler people should hold a meeting for the purpose of cooperating with the Fort Wayne people in the building of the road in question. We should also meet for the purpose of securing the Eel River shops, should that line be operated independently, and should the Lake Shore secure it, which now looks probable, our people should be ready to do everything possible to secure the much-coveted Lake Shore division. Butler's opportunity has now arrived. Let us get together."

Concerning the proposed New Haven-Butler line the Indianapolis Journal of this morning says: "An official of the Wabash railroad says that the management is not so much concerned about the decision of the Indiana supreme court in the Eel River case as it is to have an early finding. The yearly rental paid for the Eel River branch by the Wabash is $90,000, and aside from the fact that the track running ninety-three miles is essential to the maintenance of its through line the property is really operated at a loss. From Butler to New Haven, on the Toledo line, twenty-two miles, a connection can be built at a cost of $300,000, which would give the Wabash practically the same service it has now, put Fort Wayne on both the Detroit and Toledo line, with its shops and yards, and make a fine division point between Detroit and Danville. Thus for a little more than three years' rental of the Eel River the Wabash can construct its twenty-two miles from Butler to New Haven."

GOOD RUN ON THE G. R. & I.

A special train of four cars, carrying a number of delegates to the Y. M. C. A. convention at Grand Rapids, made a good run yesterday. The party came from Chicago to Vicksburg over the Grand Trunk road and thence to its destination over the Grand Rapids road. The entire distance between the starting and the stopping point is 214 miles and it was covered in four hours and twenty-five minutes. The sixty-one miles on the Grand Rapids road was covered at the rate of a mile a minute, only an hour and fifteen minutes being consumed in the run, including several stops at railway crossings. Conductor Malone and Engineer Bricker had charge of the train and engine No. 24 hauled it.

C. H. WALTON IN SCOTLAND.

Trainmaster C. E. Walton, of the Pennsylvania, this morning received a letter from his brother, Superintendent C. H. Walton, of the Chicago division of the Panhandle lines, who is traveling in Europe for the benefit of his health. The letter was written at Shadwick Place, Edinburg, Scotland, and it conveys the information that the trip has been beneficial to Mr. Walton's health. He says he will arrive in America about June 15 and expects to resume the duties of his office soon after that date.

ILLINOIS COAL NO GOOD.

Recent experiments have demonstrated that Illinois coal is "no good" as a fuel for locomotives. This, at least, is the conclusion of a Pittsburg fireman who tried to keep up steam with it on a run from Chicago to this city a day or two ago. He says it will do fairly well on a short run, but to make steam with it it is necessary to keep the fire box full of coal all the time and it soon fills with cinders which cannot be removed by shaking in the usual manner. The Pensylvania company only bought six car loads of the coal, putting three in Chicago and three in Valparaiso. Illinois and Indiana coal is used exclusively on the Wabash, and that company seems to consider it good fuel. Its fire boxes are constructed differently from those of the Pennsylvania engines, and it is probably due to this cause that the coal burns satisfactorily.

INSPECTING BRICE LINES.

The party of railway officials who are inspecting the Lake Erie and Western lines arrived in this city at 6 o'clock last evening, as foreshadowed by The Sentinel yesterday, and remained until 8 o'clock. They did not register at the hotel, supper being served to them in the cars, and the reporter was unable to get the personnel of the party in its entirety. C. N. Whittridge, who was appointed chairman of the board of directors of the road, after the death of Hon. C. S. Brice, was at the head of the party. This is his first inspection of the Brice lines, and it will be thorough. Representatives of Vanderbilt were also in the party, but none of them would talk concerning the reported sale of the road to that gentleman. From this city the inspection party went to Michigan City, where they will remain tonight and tomorrow go to Peoria and thence to Indianapolis.

RATES MAY BE CUT.

The end of the strike of the grain handlers at Buffalo will soon result in greater shipments of grain by boat and a consequent falling off in traffic on the all rail routes. Realizing this fact, the agents of all the lines have been actively engaged in contracting for business and a scramble for traffic always results in a lowering of rates. After the agents have contracted for all the business in sight at a certain figure below the rate then in effect, a new tariff is published in conformity with the inter-state commerce law. The intent of the law, to give all railroads a chance to make equal rates, is defeated without trouble by the up-to-date traffic official, for he secures the business at reduced rates, and in most cases it is in transit before the agents of rival roads learn of the reduction through the notice given the commission, as required by law.

INDUSTRIAL NOTES.

The Wabash pay car was here this morning.

L. Lichtenwalter and Edward Gilt have taken positions at the electric works.

Elsworth Fox, of the line fixture department of the electric works, is sick and off duty.

J. T. McKinney, Pittsburg fireman, resumed work this morning after a two weeks' sojourn in the country.

Michael Quinn, machinist at the Wabash shops, goes to Chicago tomorrow to spend a few days with friends.

J. A. Wise, J. Reidel and C. Forks, Pittsburg shopmen, are off duty, the latter attending a wedding in the country.

Blacksmith I. Botts has recovered from his recent illness and is at his place at the forge at the Pittsburg shops again.

H. William Meyers, foreman of the Bass machine shop, went to Cleveland today to look after some business for the company.

Bridge Superintendent Zook went to Wanatah this morning to inspect the work of building the big Pennsylvania coal docks, which is nearly finished.

Mr. Bryan, the Detroit lubricator man, is circulating among local railway and shop officials today. He is accompanied on his trip this time by his wife.

Willard Knight, the electric light man, is escorting a party of Jeffersonville citizens about the city, examining our electric light system. In the party are Thomas B. Rader, William Lewis and Thomas W. Perry.

A rumor to the effect that Thomas Malone, the well known Grand Rapids conductor, is to be married within a month is in circulation among the railway men. The fortunate young lady is said to be a resident of one of the Michigan towns along the line of that railway.

It is stated that within two years every passenger car on the Pennsylvania lines east and west will be uniform in build and finish. The standard Pennsylvania coaches cost $5,500 and when vestibuled and the non-telescoping devices are installed $1,100 is added to this cost.

Yesterday morning's Indianapolis Journal contained the following concerning a well known former citizen of this city: "It is understood that C. H. Walton, superintendent of the Chicago division of the Panhandle, who is now in Europe, on his return will be appointed general superintendent of the Grand Rapids and Indiana."

DIAMOND ANNIVERSARY.

Philadelphia, May 25.—The celebration of the diamond anniversary of the American Sunday School union, which began here yesterday, was continued today. Another great meeting was held this afternoon in the Academy of Music. The exercises were opened by the Philadelphia Church Choral union, composed of several hundred voices. Morris K. Jessup, of New York, president of the society, again presided at the meeting. The first speaker was John H. Converse, of this city, vice-president of the union. He was followed by the Rev. Theodore L. Cuyler, D. D.; the Rev. A. F. Schauffler, D. D., of New York; B. F. Jacobs, of Chicago; the Rev. Henry Clay Trumbull, D. D., of this city, and the Rev. E. K. Bell, D. D., of Mansfield, Ohio. The celebration will come to an end tonight, when the third great meeting will be held at the academy.

YOU GET THE BEST

When you get the Columbus Buggy Co.'s vehicles.

29-tf JOE W. BELL, 11 and 13 E. Columbia St.

A Master Stroke of Bargain Giving

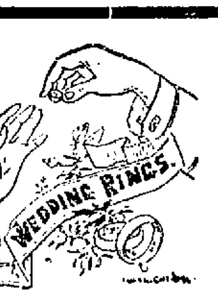

Those who took advantage of our extremely low prices during the past have told their friends of the extraordinary values; they, in turn, told others and thus are creating a continuous chain of patronage that is breaking all records.

For the coming week we offer the following great bargains; don't miss them.

100 sets Sterling Silver Teaspoons at only $3.50 per set of six; regular price $6.00.

500 Beautiful Art Glass Tumblers at only 65 cents each, worth $1.00.

50 fine Sterling Silver Berry Spoons, gold bowls, only $3.00 each; regular value, $5.00.

100 Sterling Silver Sugar Shells, gold Bowls, only $1.50 each; worth $2.75.

500 Sterling Silver Nethersole Bracelets at 50c, 60c and 75c each.

1847 Roger Bros. Knife and Fork, $3.00 set of 12 pieces. We also offer 100 sets Knives and Forks at only $1.75 set of 12 pieces, triple plate and made by Wm. Rogers.

Remember we fit glasses and guarantee satisfaction or refund the money.

Steel Spectacles, $1.00 up; Gold $5.00.

Eyes Tested Free.

J. L. Sievert,

Wholesale and Retail

Optician and Jeweler,

85 CALHOUN STREET.

Lawn Mowers.

$2 50. Run Easy. $2 50.

$3.50. Oak Lawn. $3.50.

New Quaker City Continental Mowers.

Screen Doors and Windows,

Rubber Hose and Lawn Sprinklers.

F. M. SMITH & CO.,

Hardware. -:- *22 Calhoun Street.*

ONE SMALLER THAN HE.

The Visitor—Are you really the smallest man in the world?

The Freak—Oi am, wid wan ixciption' that ixciption is the mis'rubul blaggard thot give me a counterfeit dime fer me photygraft wan mornin' lasht week.

DR. W. C. COLLINS,

has removed his

DENTAL OFFICE

from 93 Calhoun St., to 1-6 Harrison St. Office hours 8:30 a. m., to 12 m.; 1:30 to 5:30 p. m.

Home 'Phone 70.

Let us send you a ton of COAL Or a load of GOOD WOOD.

GEO. H. KRUDOP, Cor. Francis & Hayden.

Both telephones 185. Prompt delivery one of our specialties. BLACKSMITH COAL.

BURKET'S ARCADE DENTAL PARLORS.

The Largest and best Equipped Dental Office in the State.

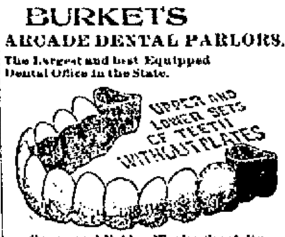

Crown and Bridge Work a Specialty.

Teeth Extracted Absolutely Without Pain

By scientific methods used by us only, a simple, but effectual application to the gums.

VITALIZED AIR OR GAS GIVEN IF DESIRED.

Full Set of Teeth	$5.00
Gold Crowns (22-k)	5.00
Bridgework or Teeth without Plates	5.00
Silver Fillings	50 up
Gold Fillings	1.00

Broken and Unused Plates Repaired or Reset and made Good as New.

All work done by operators of experience and ability and guaranteed first-class. Teeth extracted and plates inserted same day if desired.

NO CHARGE For Painless Extracting when Teeth are Ordered.

We guarantee fit and keep our work in repair. Our long experience has taught us perfection in PAINLESS DENTISTRY. We invite inspection of our work and give estimates free. Hours—8 to 8. Sundays, 9 to 4.

DR. BURKETS' Arcade Dental Parlors,

Room 7, Arcade, Ground Floor. Open Evenings and Sundays.

EMMETT MARTIN,

Contractor in

Steam and Hot Water Heating, Plumbing, and Electric Wiring.

Cor. Hanna and Buchanan. Telephone 379 South

COME AND SEE US.

Best Flour, 98c large sack.

Best Potatoes, 65c bushel.

Ginger Snaps, 5c pound.

Crackers, 5c pound.

Best Lard, 7c pound.

3 styles Chair Seats, 5c each.

E. Lewis Street Cash Store, S. GANZER, Prop.

YOUNG WOMEN, take your meals at the Y. W. C. A., 51 West Berry Street.

Strangers in the city referred to good boarding places. Meals served on the European plan at reasonable rates. Dinner, 11:30—1:30. Supper, 5:30—6:40.

The Pennsylvania Station.

Pennsylvania Lines.

Trains Run by Central Time as follows:

* Daily. † Daily, except Sunday.

Valparaiso and Chicago	* 3 45 am	* 5 10 am
Plymouth and Chicago	* 3 45 am	* 7 35 pm
Chicago	* 5 10 am	* 9 17 pm
New York and Washington	* 5 20 am	* 3 40 am
Youngstown and Pittsburg	* 5 20 am	* 3 40 am
Mansfield and Lima		†11 55 am
Canton and Pittsburg		* 4 10 pm
Valparaiso and Chicago	† 7 30 am	†12 35 pm
Valparaiso and Chicago	†12 15 pm	†10 55 pm
Crestline and Pittsburg	†12 45 pm	* 3 35 am
Plymouth and Chicago	* 4 15 pm	
Lima and Crestline	† 8 30 am	† 8 05 pm
New York and Washington	* 7 45 pm	* 4 10 pm
Pittsburg & Philadelphia	* 7 45 pm	* 4 10 pm
New York and Washington	* 9 25 pm	* 5 02 am
Pittsburg & Philadelphia	* 9 25 pm	* 5 02 am

GRAND RAPIDS & INDIANA R. R.

In effect Feb. 5th, 1899.

NORTH BOUND.

For Grand Rapids and north	1 55 am
†	8 50 am
†	4 25 pm
From Richmond arrives	8 10 am

SOUTH BOUND.

*For Richmond and Cincinnati	12 40 am
† " "	7 10 am
†	12 40 pm
†From Grand Rapids arrives	7 00 pm

*Daily. †Daily except Sunday.

NICKEL PLATE

9—11-13 ⁂

All trains arrive at and depart from Van Buren Street Union Passenger Station, Chicago.

Uniformed Colored Porters attend first and second class day coaches on through trains, insuring scrupulously clean cars enroute.

All Nickel Plate Passenger Trains Daily.

EASTBOUND FROM FT. WAYNE.	DEPART
Standard Express, No. 6	3 25
Nickel Plate Express, No. 2	2 05
Eastern Express, No. 4	8 30
Local Freight	†7 25

WESTBOUND FROM FT. WAYNE.	DEPART
Standard Express, No. 5	2 05
Western Express, No. 1	11 20
Nickel Plate Express, No. 3	4 35
Local Freight	17 00

†Daily except Sunday. Light type A. M. Dark type P. M.

Through Drawing Room Sleeping Cars on Nos. 2, 4 and 6 to Cleveland, Erie, Buffalo, New York and Boston; on Nos. 1, 3 and 5 to Chicago.

Meals are served at "up-to-date" Dining Stations and in Nickel Plate Dining Cars at opportune meal hours.

WABASH

Time Table Effective Feb. 19, 1899, From Fort Wayne.

GOING EAST.

No. 2. Fast Eastern Express, daily.... 3:10 a.m

No. 6 New England Fast Mail, daily..11:55 a.m

No. 24 Atlantic Express..................7:00 p.m

GOING WEST.

No. 1 Kansas City Cannon Ball, daily.10:00 a.m

No. 5 Government Fast Mail, daily.... 5:48 p.m

No. 3 St. Louis Limited, daily.......... 3:15 p.m

Telephone, Bell-Home No. 6.

ALL TRAINS DAILY.

THE FINDLAY, FT. WAYNE & WESTERN RY

Effective January 23d, 1899.

—EAST BOUND.—

Lv. Fort Wayne 7:05 a.m. arr. Findlay 9:50 a.m

arr. Toledo (via C. H. & D. 10:40 a.m

arr. Columbus (via T. & O. C.) 2:30 p.m

Lv. Fort Wayne 3:15 p.m. arr. Findlay 6:00 p.m

arr. Toledo (via C. H. & D.) 6:50 p.m

arr. Columbus (via T. & O. C.) 8:59 p.m

—WEST BOUND.—

Lv. Findlay 7:50 a.m. arr. Fort Wayne 10:35 a.m

" Toledo (via C. H. & D.) arr. Ft. W. 10:35 a.m

" Findlay 1:25 p.m. arr. Fort Wayne 4:07 p.m

" Columbus (via T.&O.C.) arr. Ft. W. 4:07 p.m

All trains daily except Sunday.

L. E. & W. TIME TABLE.

SOUTH.

No. 41 leaves (except Sunday) 7 10 a m

No. 43 daily 4 15 p. m

No. 171 Local Freight 6 00 a m

NORTH.

No. 40 arrives daily 11 40 a m

No. 42 (daily except Sunday) 10 25 p m

No. 170 Local Freight 4 40 p m

LAKE SHORE & MICHIGAN SOUTHERN RAILWAY—Fort Wayne Branch.

SOUTHWARD.	ARRIVE
No. 452 Way Freight	2 50 pm
" 456 Cin. Express and Mail	11 15 am
No. 410 Detroit and Ind'pls Express	2 50 pm

NORTHWARD.	DEPART
No. 463 Way Freight	5 55 am
No. Through Express & Mail	11 45 am
Detroit & India. p'lis Ex.	1 40 p.m

These fresh May Sale Specials give emphasis to this fact. You'll come early and often to the

NEW YORK STORE

Exquisite Parasols at Popular Prices.

No lady can feel quite complacent on the street in the afternoon or on her way to church Sunday morning without a new Parasol in keeping with her general mode of dress. Here are a few May Sale Specials intended to direct attention to our entire Parasol line.

AT $2.00

Ladies' Coaching Parasols, of fine changeable silks, with sticks to match, worth $3.00.

AT $5.00

This gives you the choice from a lot of novelty corded and pleated Coaching Parasols, with swell handles, all colors, plaids, stripes, etc., including white; some good value at $6.50, some as high as $8 value.

AT $3.25.

Coaching Parasols, of fine Taffeta silks, plaids and stripes, hemstitched borders, with the new English club sticks; real value, $4.00

AT $1.00

Plain White Coaching Parasols, natural wood handles.

AT $1.35

White Coaching Parasols, single ruffle.

TEXTILES, LIGHT AND AIRY

The Wash Goods counter is the summer standard by which a woman takes the measure of a dry goods store. We don't dare to fall short of any woman's expectations. We do better: we show them more Wash Goods than they expect to see, in qualities better than they're looking for, at prices less than they expected to pay. Here are some new May sale features that emphasize our supremacy.

WASH GOODS.

25c, French Organdies, fine and sheer cloth, in exquisite printed floral designs, white and tinted grounds.

20c Bombay Lawns, in navy blue grounds, printings of white floral designs and stripes.

20c Dirago Batistes, fine and sheer cloth, printings copies of finest Organdies.

20c Dimities in white and tinted grounds, and exquisite patterns, a splendid array of styles.

May Sale Price **15c** A Yard.

AT 25c, worth 50c, 100 Ladies' 36-inch Lace Ties, accordeon pleated ends; some Lace Insertion, some Ribbon Trimmed.

Rurode Dry Goods Company.

Sam, Pete & Max CLOTHIERS. 88 CALHOUN ST.

FORT WAYNE'S Largest and Best CLOTHING HOUSE.

Sam, Pete & Max CLOTHIERS. 88 CALHOUN ST.

It's Not What Is Said - - - -

But who says it that makes a guarantee or any other statement of value. If Sam, Pete & Max say it, it means something, because back of what is said stand Sam, Pete & Max to make good the saying. We stand behind every suit of clothes which goes out of our house. You have a firm foundation under you when you do business with Sam, Pete & Max. When you are tired of guarantees which mean nothing, and weary of guessing at values you'll come here and get the real thing.

Particular Men . . .

Who enjoy good clothes, can discontinue their visits to expensive merchant tailors without discontinuing the wearing of fine garments.

Men's Fine Suits $15.00. Men's Fine Suits $18.00. Men's Fine Suits $20.00.

The Facts Are . . .

That no finer suits than those we show at prices named in center are to be had anywhere. By paying $10.00 to $15 more, you can get a tailor to make you something "just as good," perhaps.

Meritorious Clothing Truthfully Advertised Leads to Success. That is Where it Has Led Sam, Pete & Max.

Busy Business Men . . .

Who always wish to be neatly dressed, find what they want, at prices named in the center. The standard of excellence we maintain at prices asked is surprising.

MEN'S MEDIUM SUITS, $7.50. MEN'S MEDIUM SUITS, $10.00. MEN'S MEDIUM SUITS, $12.00.

Nothing Goes . . .

Into a Sam, Pete & Max suit which we are ashamed of. There is nothing about our suits in any way ridiculous except the low prices.

Giving the people something they want for less than they expected to pay is what has made Sam, Pete & Max Fort Wayne's largest and best clothing store.

The Evening Sentinel.

FRIDAY, MAY 26, 1899.

OUR TELEPHONES.

Business Office - - - - - - - 173
Editorial Rooms - - - - - - 650

THE WEATHER.

Chicago, May 26.—For Indiana—Occasional showers and thunder storms tonight and Saturday; brisk to high southerly winds.

LOCAL NEWS.

Born, to Mr. and Mrs. Harry E. Willson, of West Washington street, a son.

Mrs. E. C. Sawtell, of 161 Shawnee avenue, is spending a few days in the country, the guest of Mrs. Tilbury.

Mrs. Rowan, wife of the well known Grand Rapids railroad conductor, has returned from a visit with relatives at Pittsburg, Pa.

Mrs. U. S. Meeks left this morning for Chicago to join her husband, who is working for the Siemens-Halske Electric company. They will make that city their future home. May success go with them.

BUTTER DOWN TO 11C POUND.

Best Country Butter down to 11c lb.
Fresh Country Eggs, 12c dozen.
WHITE FRUIT HOUSE.

MARRIAGE LICENSE.

George Hoffman and Anna M. Minnich.

CARPETS, RUGS, CURTAINS.

Our constantly increasing business evidences the fact that we please the people in styles and qualities—our stock is renewed and possesses all the elements which go to make up highest elegance and prices will help you making profitable selections.

Smith Moquette Velvets and Axminster, exceptional bargains, 85c yard.

Smith's, Higgins & Stinson's Tapestry Carpets, 55c and 65c yard.

All-Wool, extra quality, 50c and 55c yd.

Smith Moquette Rugs, 85c, $1.75 and $3.00.

Mattings, fancy patterns, 12c, 18c, 25c and 30c yd.

Floor Oil Cloths, 20c and 30c yd.

Linoleum, extra quality, 2 yds wide, 85c and $1.40 yd.

Lace Curtains, 45c to $3.50 per pair.

WHITE FRUIT HOUSE.

Mr. and Mrs. Peter Henkenius have gone to Rome City to occupy their cottage for the season.

The regular Saturday bread and cake sale by the ladies of Trinity M. E. church will be held tomorrow afternoon at the church.

Mr. and Mrs. F. J. Greer are attending the annual exhibition of the National League of Mineral Painters at the Art Institute, Chicago.

Jack Crooks and Mattie McVicker have signed with Buffalo and will take the places of McQuade and Householder. Jack Chapman may be signed as manager.

Mrs. W. M. Cutler, of East Washington street, entertained at dinner yesterday in honor of her daughter, Mrs. A. W. Paschall, of Peru. The out of town guests were Mrs. W. Moore, of Roanoke, and Mrs. A. W. Paschell, of Peru.

Mr. and Mrs. Will Brackenridge will arrive in the city this evening on their return from Salt Lake City, where they have been spending the past six months for the benefit of Mr. Brackenridge's health. He is said to be greatly improved.

Miss Edith Albers charmingly entertained at the home on Erie street last evening a number of friends. The evening was pleasantly spent in playing games, after which refreshments were served and a very enjoyable time was reported by all present.

The tea given by the ladies auxiliary to the B. of R. T. at the home of Mrs. J. H. Foster, 19 Lavina street, was well attended. All went away reporting a pleasant time, with the promise to attend when the ten is given again, as the ladies serve every two weeks.

Mrs. Ormsby's class went to Robison park yesterday and enjoyed a delightful outing. There are a large number of professional and business gentlemen in Mrs. Ormsby's class and the occasion was one of real recreation for them. Not all the class was able to be present, but there were between forty-five and fifty ladies and gentlemen in the party who sat down to supper in the pavilion and Host McKinnie exerted himself to excellent purpose in entertaining the picnickers. A ride was taken on the steamer and other amusements contributed to the pleasure of the affair. These outings have become an annual occasion with Mrs. Ormsby's class and they are always extremely enjoyable.

STRAWBERRIES, PINEAPPLES, CALIFORNIA CHERRIES AND FRESH VEGETABLES FOR SATURDAY MORNING.

We will receive large shipment nice, fresh Strawberries tomorrow morning, 7c quart.

Pineapples down to 10c and 15c each.

Ripe Tomatoes down to 10c lb.

New Beets, 4c bunch, or 3 bunches for 10c.

Large Cucumbers, 4c each, or 3 for 10c.

New Mobile Cabbage, 5c lb.

New Green Peas, 7c quart.

New Wax Beans, 8c quart.

Also Fresh Lettuce, Spinach, Asparagus, New Carrots, Radishes, Onions and New Potatoes.

WHITE FRUIT HOUSE.

See the drive in neckwear at Patterson's.

CINCINNATI HOME GROWN STRAWBERRIES, 7c QUART; FLORIDA PINEAPPLES DOWN TO 10c EACH; FRESH COUNTRY GRASS BUTTER DOWN TO 12½c LB; SPRING AND LAST YEAR'S CHICKENS, LIVE AND DRESSED, AT THE GREATEST.

New Potatoes down to 45c peck.

Peas, 8c; Green and Wax Beans, 8c quart.

Cucumbers down to 4c each, 3 for 10c.

Tomatoes, 12½c; New Cabbage, 5c lb.

Pie Plant, Onions and Parsley, 3 bunches, 5c.

Radishes, 2 bunches, 5c; Asparagus, 3 bunches, 10c.

Lettuce, 10c lb; Bermuda Onions, 8c quart.

Spinach, 25c peck.

Gooseberries, 6c quart.

THE GREATEST GROCERY.

When you want something good in clothing go to Patterson's.

THE NEW KEYSTONE.

AGAIN TO THE FRONT IN PRICES

We are unloading another car of those fancy Michigan Potatoes. No matter what other dealers say our Potatoes are as good as any in the city, and our prices are the lowest.

40c PER BUSHEL.

Green Peas, Wax and Green Beans, New Beets, New Cabbage, New Cauliflower, New Potatoes, and in fact everything in the green vegetable line.

Fancy Home Grown Strawberries, 5c and 7c quart.

Dressed Turkeys, Ducks and Chickens for tomorrow's trade at

THE NEW KEYSTONE,
Nos. 238 and 240 Calhoun St.

Bargains in men's soft hats at Patterson's.

Decoration Day Excursion, G. R. & I. to Rome City, May 30. Round trip, 75c. Tickets good on all regular trains. 26-3t

FLAGS!

Every size, from 1c to $15.00 each, at KANE'S.

You can buy them of any first-class dealer the "Eclipse" anti-nicotine 5c cigar. Fort Wayne's favorite.

AT PATTERSON'S

You can buy 50c ties tomorrow for 25c. 300 styles for you to select from.

CHICAGO CLOSING PRICES.

Chicago, May 26.—Wheat—May, 74⅝c; July, 75⅛c; Sept., 75@75⅛c; Dec., 75c.

Corn—May, 32⅝c; July, 33c; Sept., 33⅜@33½c.

Oats—May, 25¼c; July, 22¾c; Sept., 19⅝@19⅞c.

Pork—May, $7.95; July, $8.05@8.07½; Sept., $8.22½.

Lard—May, $4.95; July, $5.02; Sept., $5.15.

Ribs—May, $4.05; July, $4.02½@4.05; Sept., $4.75@4.77½.

Flax—Cash N. W., $1.00¾; S. W., $1.04; May, $1.00; July, $1.01⅛; Sept., 92½c.

MONEY TO LOAN

ON REAL ESTATE OR PERSONAL SECURITY. C. F. PFEIFFER, ROOMS 0-7, BASS BLOCK. 2tf

"Turkana," union made, 5c cigar, is good. Try it. 20-0t

KNOW YOUR FUTURE.

Consult Madam De Carson; only 25 50c and $1, at 38 Ewing street, between Berry and Main. 23t5

TOLEDO, $1.00.

Next Sunday.
24t4 Train leaves 7 a. m.

Catching gloves and balls given with knee pant suits at Patterson's.

Ladies tailoring is one of our specialties. Call and examine our line of ladies' goods. G. Schmidt, 57 E. Berry St. 27tf

LOWEST RATES VIA NICKEL PLATE ROAD FROM FORT WAYNE.

To Chicago, Cleveland, Erie, Buffalo, New York and Boston daily, each direction. A peerless trio of fast express trains, with vestibuled buffet sleepers, unexcelled dining car service. All express trains of Nickel Plate road arrive at and depart from Van Buren street union passenger station, Chicago. R. J. Hamilton, agent, Fort Wayne, Ind. 'Phone 507. 25tf

Ask your dealer for "Turkana," union made, 5c cigar. 20-6t

TOO LATE FOR CLASSIFICATION

FOUND—Large door key; owner can have same by calling at this office and paying for this ad.

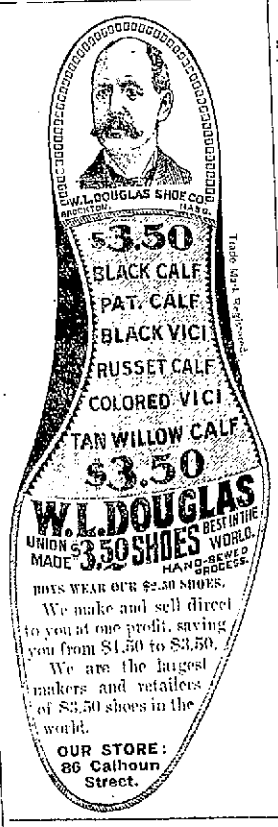

MONEY!

Can be saved no better advantage than by placing it with the ALLEN COUNTY LOAN AND SAVINGS ASSOCIATION, 32 East Berry Street. Any number of shares can be taken at any time. Six per cent. interest is paid on all classes of stock. No fees to investors. Money to Loan for any Purpose.

The Boston Store.

Special Bargains.

25c Summer Corsets, worth 35c.
25c Fancy Ribbons, worth 35c.
25c Ladies' Neckwear, worth 35c.
25c Children's Lace Caps, worth 35c.
69c Ladies' Wrappers, worth 85c.
85c Ladies' Wrappers, worth $1.00.
95c Ladies' Wrappers, worth $1.25.
39c Ladies' Waists, worth 50c.
50c Ladies' Waists, worth 75c.
75c Ladies' Waists, worth $1.00.
$1.00 Ladies' Waists, worth $1.25.
5c Dimities, worth 8c.
6¼c Dimities, worth 10c.
8c Percales, worth 10c.
6¼c Zephyr Ginghams, worth 10c.
10c Zephyr Ginghams, worth 12½c.
Ladies' Underwear at 6¼c, 8 1-3c, 10c and 12½c.
25c Gents' Underwear, worth 35c.
SPECIAL BARGAINS IN LACE CURTAINS THIS WEEK.
SPECIAL BARGAINS IN SUN UMBRELLAS AND PARASOLS THIS WEEK.

Don't fail to call at the Boston Store this week, as we are offering special bargains in every department.

WM. HAHN & CO.,

THE BOSTON STORE.

J. G. THIEME & SON.

We placed orders early last fall for Spring Woolens, not knowing at the time that we should close out our entire stock, our tailors have been busy all winter manufacturing the finest, most complete spring stock of Men's, Boys' and Children's Clothing we ever had the pleasure of offering, the entire stock will now be closed out regardless of cost.

MEN'S SPRING SUITS.

All worsted Sack Suits, Fancy Styles, Plaids and Check, handsomely made and trimmed, regular price $18.00; closing price, $14.00.

Men's fine, all worsted Blue Serge Suits, smooth and rough finish, regular price, $12.00 to $15.00; closing price, $10.00.

Men's Black and Blue Clay Worsted, regular price, $16.00; closing price, $12.00.

Men's Black and Blue Clay and Fancy Worsted Suits, finest of trimmings, regular price, $15.00; closing price, $10.00.

All Wool Cheviots and Cassimere Suits, finished throughout, in excellent style, regular price, $15.00 to $18.00; closing price, $13.00

Men's All Wool Suits, Worsted Cheviots and Cassimeres, best of trimmings, regular price, $12.00 to $15.00; closing price, $10.00.

Boys' and Youths' Long Pants Suits—ages 14 to 19 years—single and double breasted styles—Blue Serges, Clay Worsteds, and Tweeds.

$15.00 Suits, to close, $12.00.
$12.00 Suits, to close, $ 9.00.
$10.00 Suits, to close, $ 7.50.
$ 8.00 Suits, to close, $ 6.00.
$ 6.00 Suits, to close, $ 3.90.

BOYS' KNEE PANTS.

25c, to close, 17c.
30c, to close, 20c.
40c, to close, 25c.
50c, to close, 38c.

Boys' Knee Pants, cut out of fine remnants, 50c to $1.00.

MEN'S TROUSERS.

Men's Finest High-grade Trousers, newest styles, $6 and $7 values, to close, $4.75.

Men's Trousers, made of Striped Worsted and Fancy Tweeds, best $4, made to close at $2.95.

Working Pants at 75c.
Working Pants at $1.00.
Working Pants at $1.25.

Remember all Trousers are our own make and guaranteed not to rip.

MEN'S STYLISH SUITS.

Fancy Stripes, Plaids and Checks, regular price, $10.00 to $12.00; closing price, $8.00.

Men's Stylish Home-made Suits, regular $8.00, $10.00 and $12.00 values, closing price, $6.00.

BOYS' DEPARTMENT.

Child's Vestee Suits—ages 3 to 8—consisting of Knee Pants, Vestee and Jacket, beautifully trimmed with combination colors and silk embroidered, regular price, $4.00 and $4.50; closing price, $2.95, $3.50.

Boys' double breasted Knee Pants Suits, made of choicest and nobbiest materials, in plain and fancy effects.

$6.00 Suits, to close, $4.00.
$5.00 Suits, to close, $3.50.
$4.00 Suits, to close, $2.75.
$2.50 Suits, to close, $1.50.
Suits at .....75c.

MEN'S FURNISHINGS.

Men's Fancy Dress Shirts, all styles—Madras, Oxfords, Percales.

$1.50, to close, 98c.
$1.00, to close, 70c.
$. 75, to close, 50c.

Men's Working Shirts, best in the city, at 48c.

Don't fail to see them.

White Shirts, laundried and unlaundried. All at cost to close them out.

NEW SPRING HATS.

Choicest Shapes and Colors.

$4.00, reduced to $3.00.
$3.00, reduced to $2.25.
$2.00, reduced to $1.35.
$1.00, reduced to $ .65.

UNDERWEAR.

Men's Fine Balbriggan Underwear, to close at 65c, 48c, 23c.

Spring Overcoats.

Covert cloth, elegant linings, best made, $10, to close, $6.00; $12.00, to close, $9 00.
Suits made to order in our tailoring department, at $18.00 to $40.00.

Columbia & Clinton St.

L. O. HULL,

WALL PAPER

LATEST NOVELTIES. LOWEST PRICES.
Largest line to choose from. SURE to please you in any grade from the cheapest to the best.
PAPER HANGING, HOUSE PAINTING, Etc., Etc.
We do first class work and charge no more than others.
Old Phone 614. New Phone 285 Main.

90 CALHOUN STREET.